POLAR TIDE/PSI
start time: 03/12/00 10:16:58 UT
stop time: 03/12/00 11:04:03 UT

no spin averaging
collapse option 2
* sun pulse

ranges used for average:
Obs.energy: 0.32 – 410.62 eV
spin angle: 0.00° – 360.00°
polar channels: 1 – 7

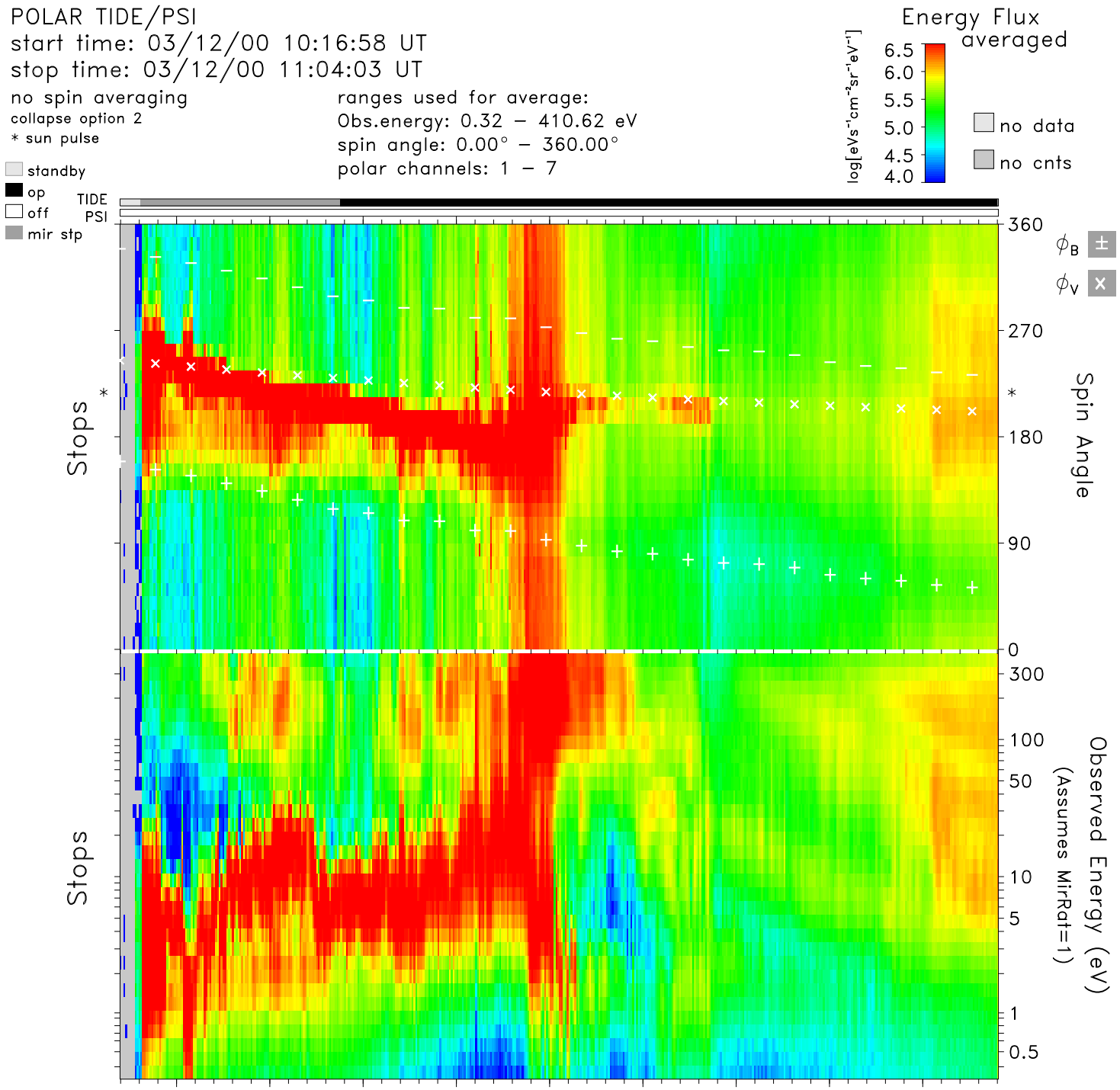

time	10:20	10:25	10:30	10:35	10:40	10:45	10:50	10:55	11:00	hr:mn
Re	1.8	1.8	2.0	2.1	2.2	2.4	2.5	2.7	2.8	Re
Lshell	8.4	16.0	23.3	20.6	14.9	11.0	8.7	7.3	6.4	
mlt	3.7	5.1	7.1	9.0	10.2	10.9	11.4	11.7	11.9	hrs
mlat	−62.5	−69.9	−72.9	−71.2	−67.0	−61.9	−57.0	−52.3	−48.0	degs
invlat	69.8	75.5	78.0	77.3	75.0	72.4	70.2	68.3	66.8	degs

tide_lz_v6.1.0
Tue Aug 8 08:48:10 2006
plot: t0003121016_1104_sp.eshtr.ps
no minimum subtracted

instr_sens: calib. eq.
calibration: tide_calib.v6
mass_calibration: mass_calib.v7
ion_mask: t000312_v2.mask(0.80)

s/c potential = 0.0000
attitude: 00031201.cdf
orbit: 00031201.cdf
level-zero: 00031201.dat