POLAR TIDE/PSI
start time: 05/26/97 07:42:56 UT
stop time: 05/26/97 16:33:06 UT

3 spins averaged
collapse option 2
* sun pulse

ranges used for average:
Obs.energy: 0.32 – 410.62 eV
spin angle: 0.00° – 360.00°
polar channels: 1 – 7

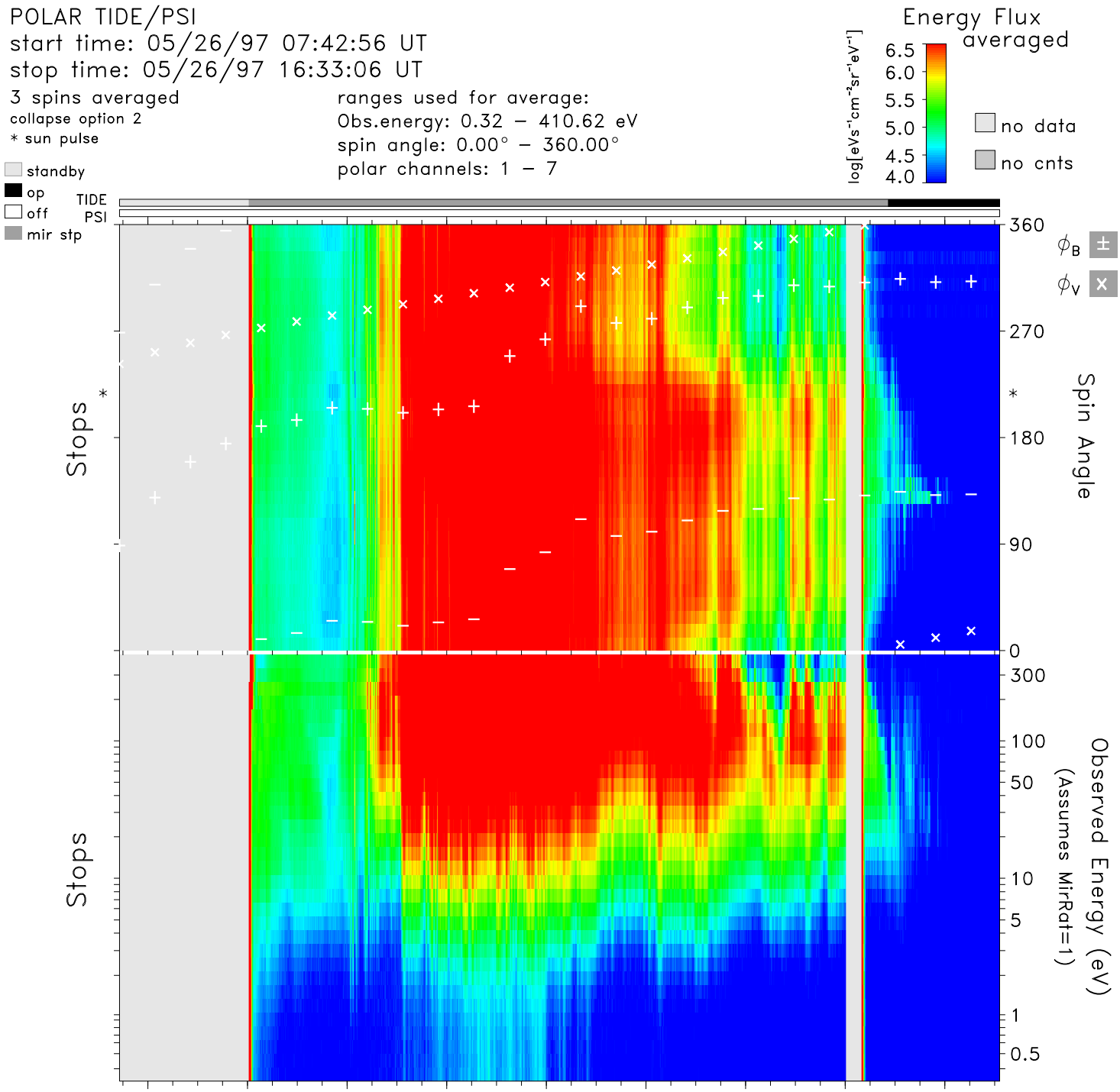


| time | 08:00 | 09:00 | 10:00 | 11:00 | 12:00 | 13:00 | 14:00 | 15:00 | 16:00 | hr:mn |
|---|---|---|---|---|---|---|---|---|---|---|
| Re | 3.6 | 5.1 | 6.3 | 7.2 | 7.9 | 8.4 | 8.7 | 8.9 | 8.9 | Re |
| Lshell | 3.8 | 8.0 | 17.2 | 39.0 | 100.0 | 100.0 | 100.0 | 100.0 | 100.0 | |
| mlt | 9.2 | 9.7 | 10.1 | 10.5 | 11.1 | 12.2 | 15.9 | 20.4 | 21.6 | hrs |
| mlat | 11.0 | 36.9 | 52.8 | 64.5 | 73.9 | 81.4 | 86.1 | 83.5 | 78.8 | degs |
| invlat | 59.2 | 69.3 | 76.1 | 80.8 | 84.3 | 87.1 | 88.7 | 87.8 | 86.3 | degs |

tide_lz_v6.1.0
Mon Aug 14 01:01:59 2006
plot: t9705260742_1633_sp.eshtr.ps
no minimum subtracted

instr_sens: calib. eq.
calibration: tide_calib.v6
mass_calibration: mass_calib.v7
ion_mask: t970526_v2.mask(0.80)

s/c potential = 0.0000
attitude: 97052601.cdf
orbit: 97052601.cdf
level-zero: 97052601.dat