POLAR TIDE/PSI
start time: 06/10/01 15:48:55 UT
stop time: 06/11/01 00:58:00 UT

4 spins averaged
collapse option 2
* sun pulse

ranges used for average:
Obs.energy: 0.32 – 410.62 eV
spin angle: 0.00° – 360.00°
polar channels: 1 – 7

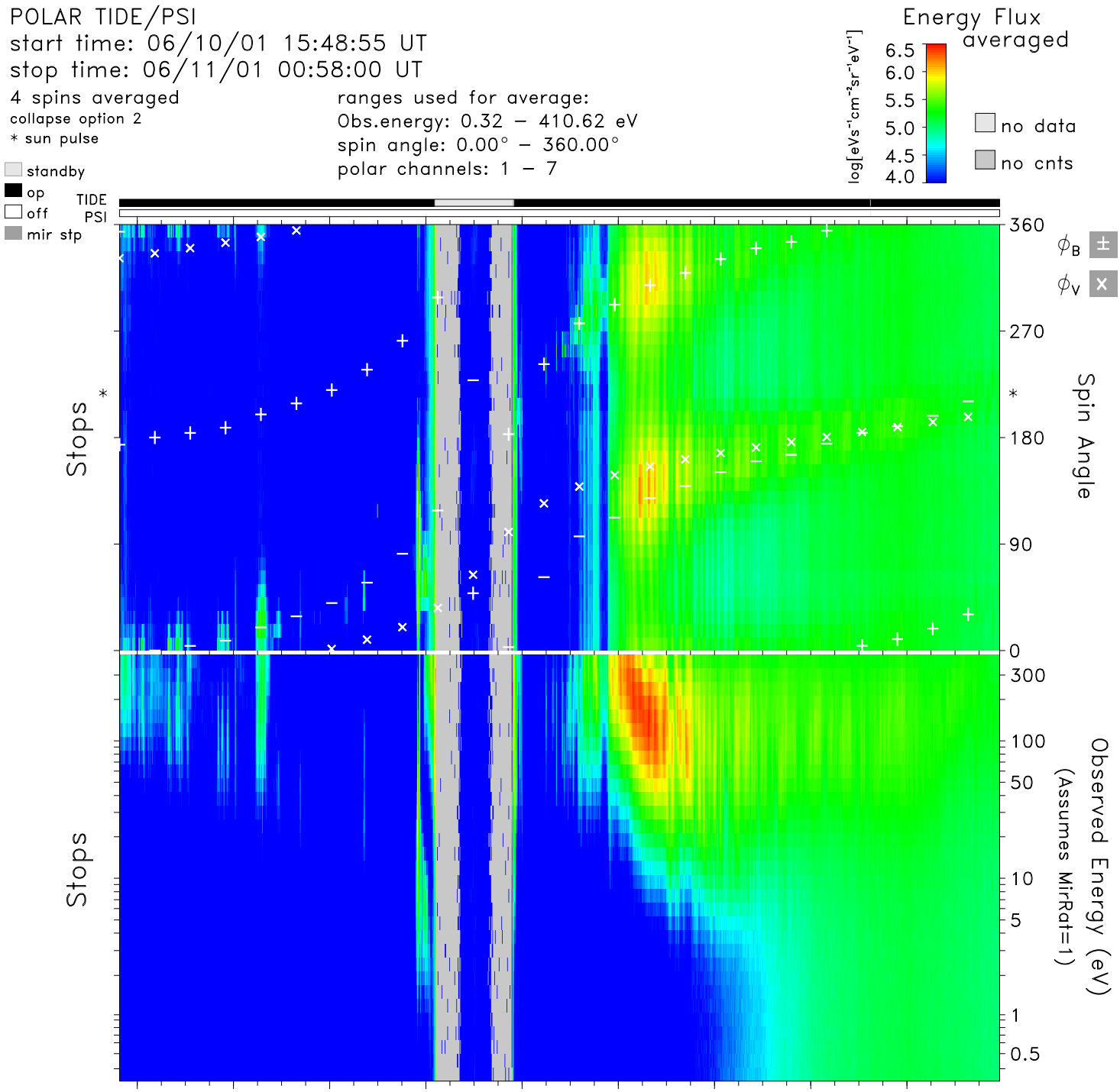

time	16:00	17:00	18:00	19:00	20:00	21:00	22:00	23:00	00:00	hr:mn
Re	6.9	5.7	4.2	2.4	1.9	3.8	5.4	6.6	7.6	Re
Lshell	21.0	27.6	88.3	11.5	14.2	11.5	8.2	8.0	8.3	
mlt	6.7	6.7	6.3	19.4	18.8	7.3	7.2	7.2	7.1	hrs
mlat	55.0	63.0	77.4	63.0	−68.3	−55.0	−36.0	−25.1	−17.0	degs
invlat	77.4	79.0	83.9	72.9	74.6	72.8	69.5	69.3	69.6	degs

tide_lz_v6.1.0
Mon Aug 28 09:17:51 2006
plot: t0106101548_0058_sp.eshtr.ps
no minimum subtracted

instr_sens: calib. eq.
calibration: tide_calib.v6
mass_calibration: mass_calib.v7
ion_mask: t010611_v2.mask(0.80)

s/c potential = 0.0000
attitude: 01061001.cdf, 01061101.cdf
orbit: 01061001.cdf, 01061101.cdf
level−zero: 01061001.dat, 01061101.dat