POLAR TIDE/PSI
start time: 06/01/01 12:10:56 UT
stop time: 06/01/01 21:20:01 UT

4 spins averaged
collapse option 2
* sun pulse

ranges used for average:
Obs.energy: 0.32 – 410.62 eV
spin angle: 0.00° – 360.00°
polar channels: 1 – 7

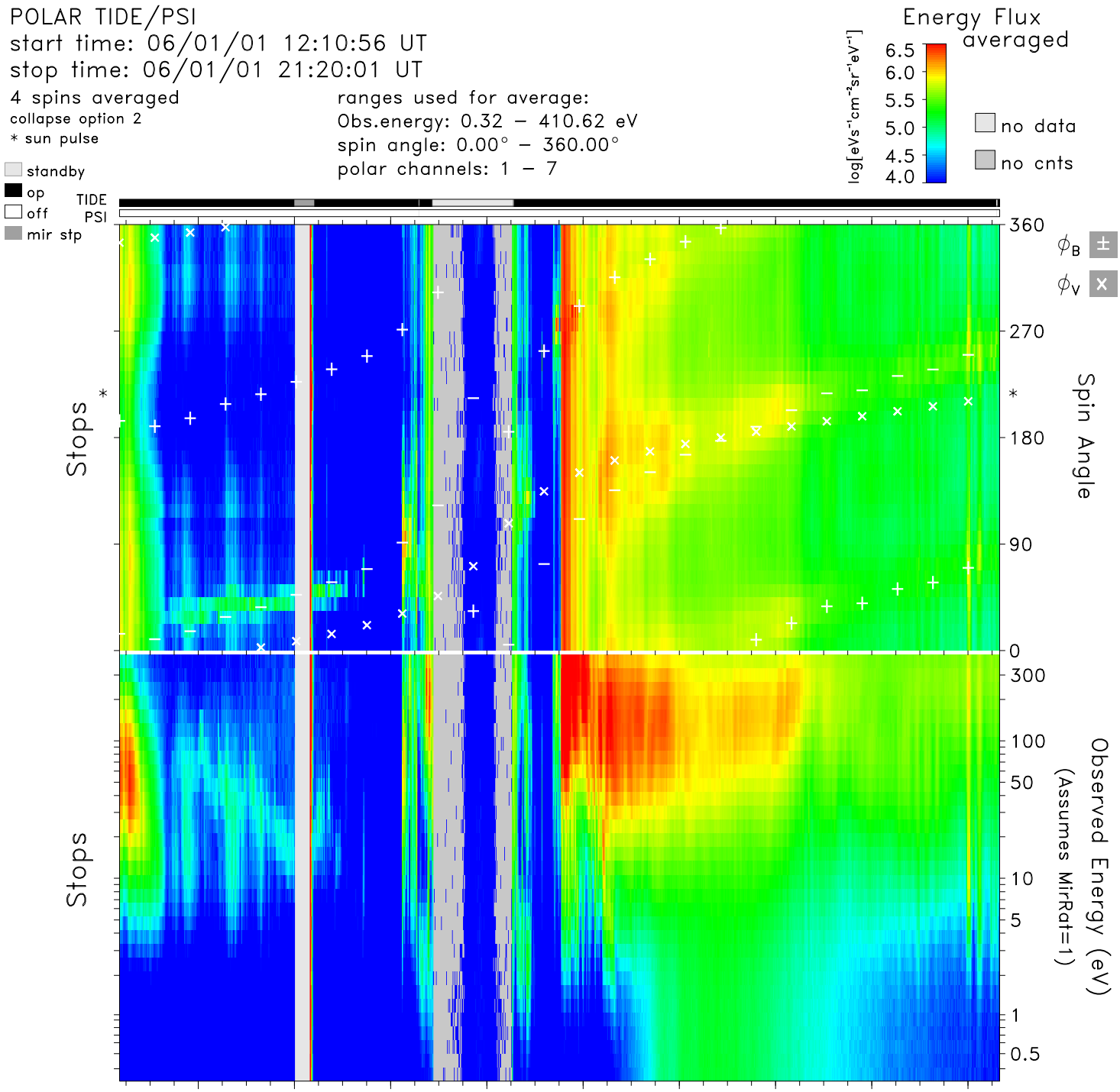

time	13:00	14:00	15:00	16:00	17:00	18:00	19:00	20:00	21:00	hr:mn
Re	6.3	5.0	3.2	1.5	3.0	4.7	6.1	7.2	8.1	Re
Lshell	36.4	100.0	65.2	1.7	10.8	6.6	6.9	7.6	8.2	
mlt	8.1	8.4	18.9	19.3	8.1	7.9	7.9	7.9	7.9	hrs
mlat	65.4	78.0	77.2	−14.4	−58.3	−32.0	−20.5	−13.8	−8.9	degs
invlat	80.5	84.6	82.9	39.0	72.3	67.0	67.7	68.7	69.5	degs

tide_lz_v6.1.0
Mon Aug 28 07:34:44 2006
plot: t0106011210_2120_sp.eshtr.ps
no minimum subtracted

instr_sens: calib. eq.
calibration: tide_calib.v6
mass_calibration: mass_calib.v7
ion_mask: t010601_v2.mask(0.80)

s/c potential = 0.0000
attitude: 01060102.cdf
orbit: 01060101.cdf
level-zero: 01060101.dat