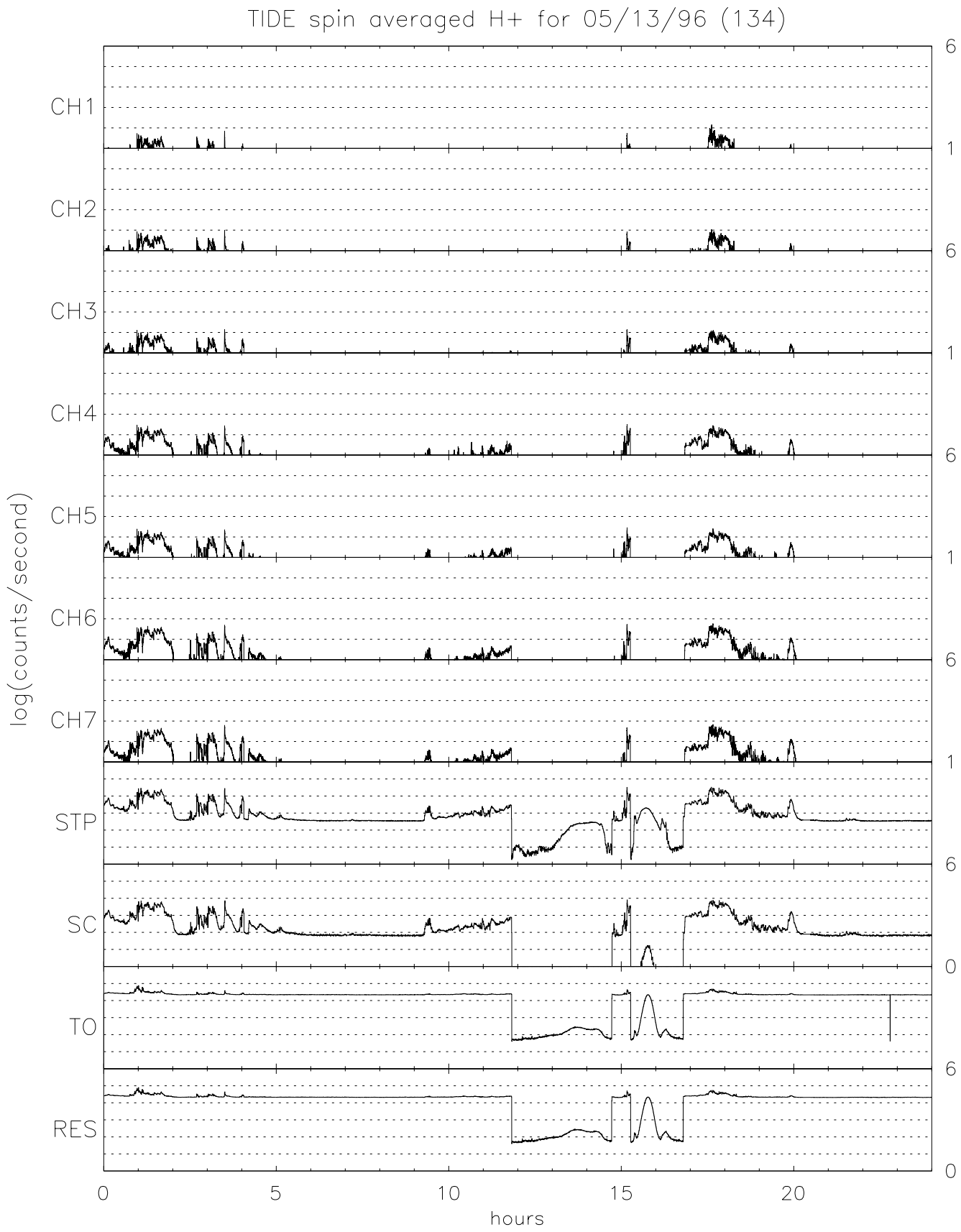

Tue May 14 15:34:01 1996