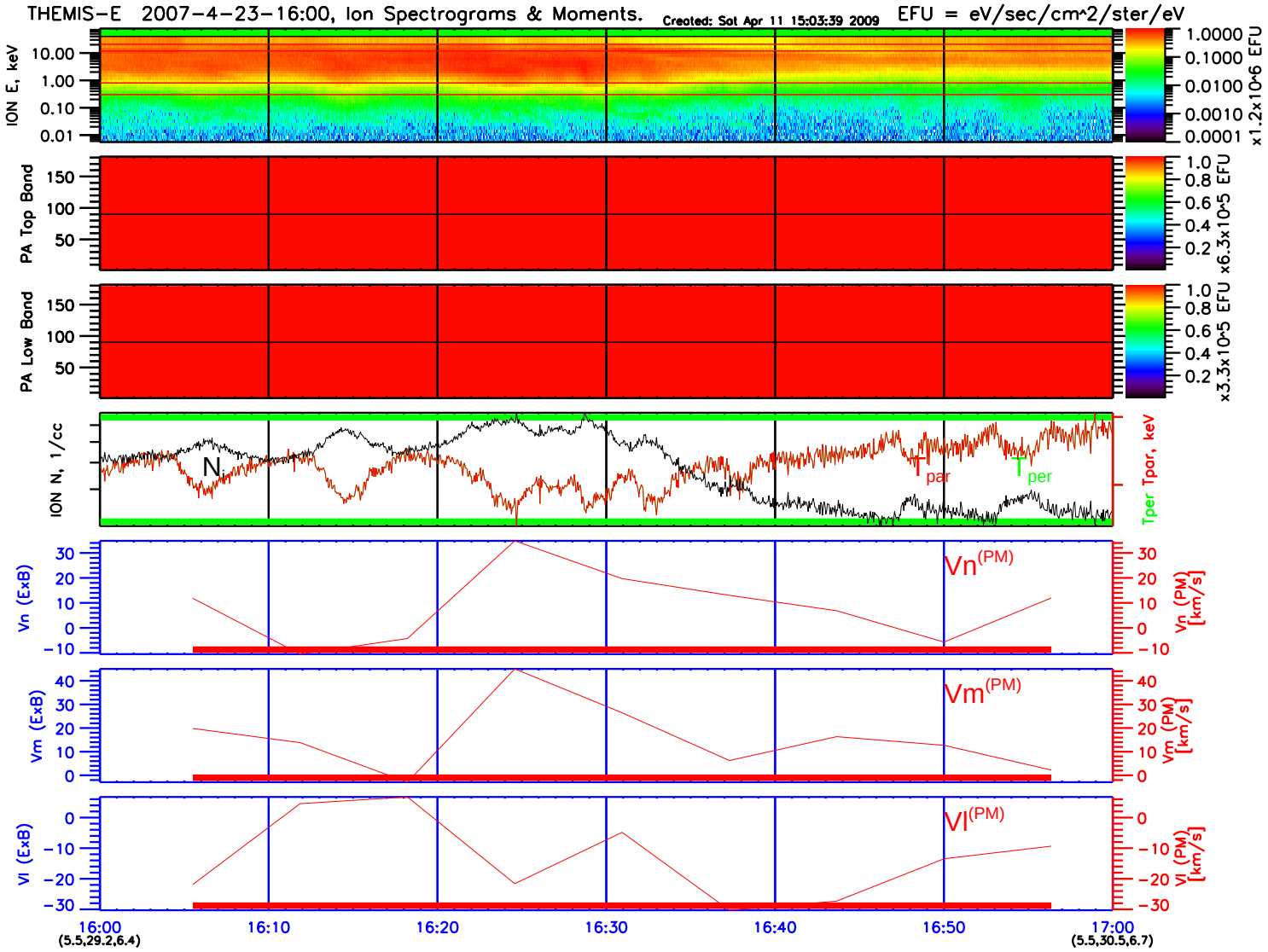
THEMIS-E 2007-4-23-16:00, Ion Spectrograms & Moments.
Created: Sat Apr 11 15:03:39 2009
EFU = eV/sec/cm^2/ster/eV
ION E, keV
PA Top Band
PA Low Band
ION N, 1/cc
Tper Tpar, keV
Vn (ExB)
Vm (ExB)
Vl (ExB)
Vn (PM) [km/s]
Vm (PM) [km/s]
Vl (PM) [km/s]
Vn(PM)
Vm(PM)
Vl(PM)
16:00
(5.5,29.2,6.4)
16:10
16:20
16:30
16:40
16:50
17:00
(5.5,30.5,6.7)