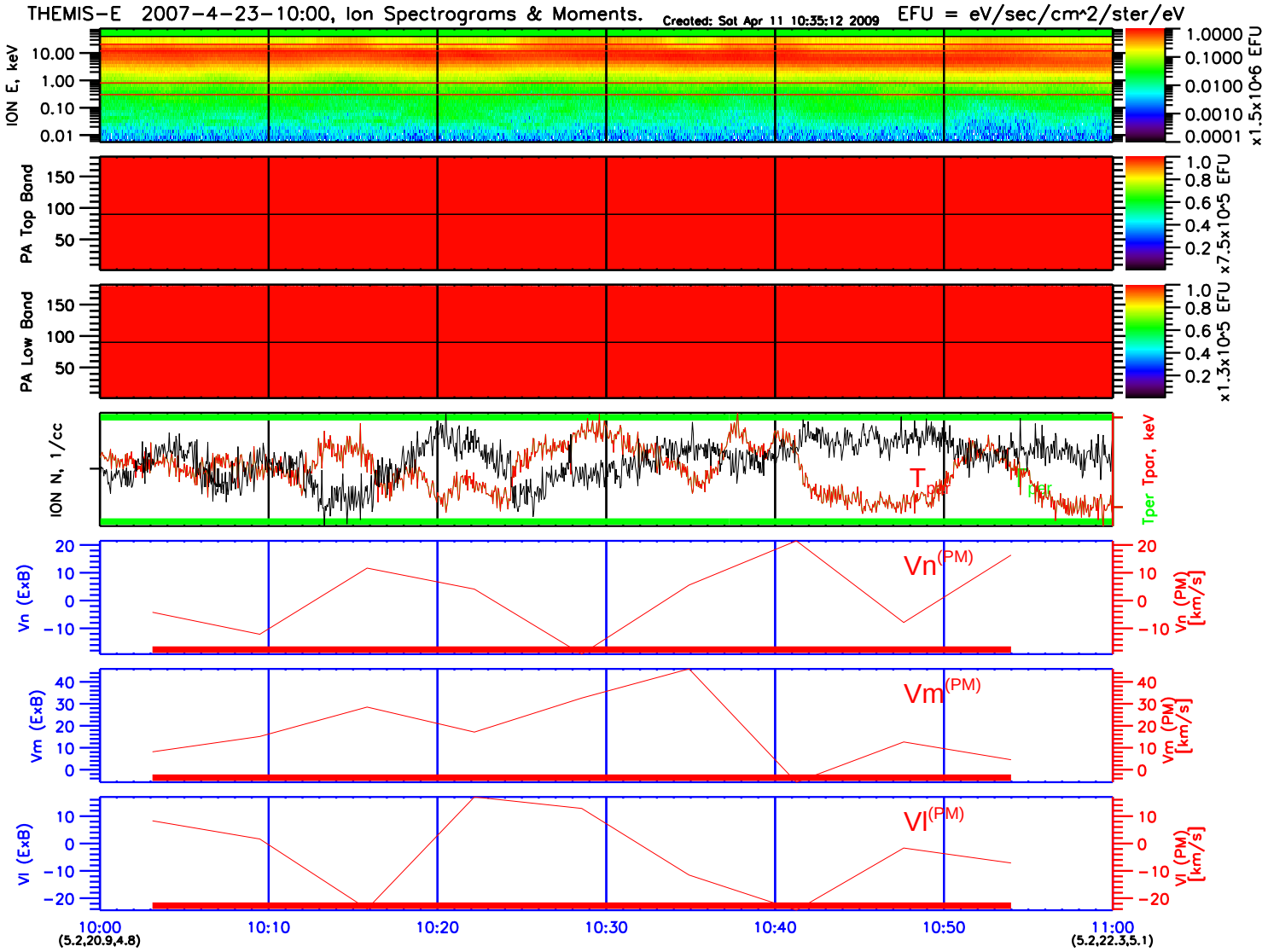
THEMIS-E 2007-4-23-10:00, Ion Spectrograms & Moments.
Created: Sat Apr 11 10:35:12 2009
EFU = eV/sec/cm^2/ster/eV
ION E, keV
PA Top Band
PA Low Band
ION N, 1/cc
Tper Tpar, keV
Vn (ExB)
Vm (ExB)
Vl (ExB)
Vn(PM)
Vm(PM)
Vl(PM)
Vn (PM) [km/s]
Vm (PM) [km/s]
Vl (PM) [km/s]
10:00
(5.2,20.9,4.8)
10:10
10:20
10:30
10:40
10:50
11:00
(5.2,22.3,5.1)