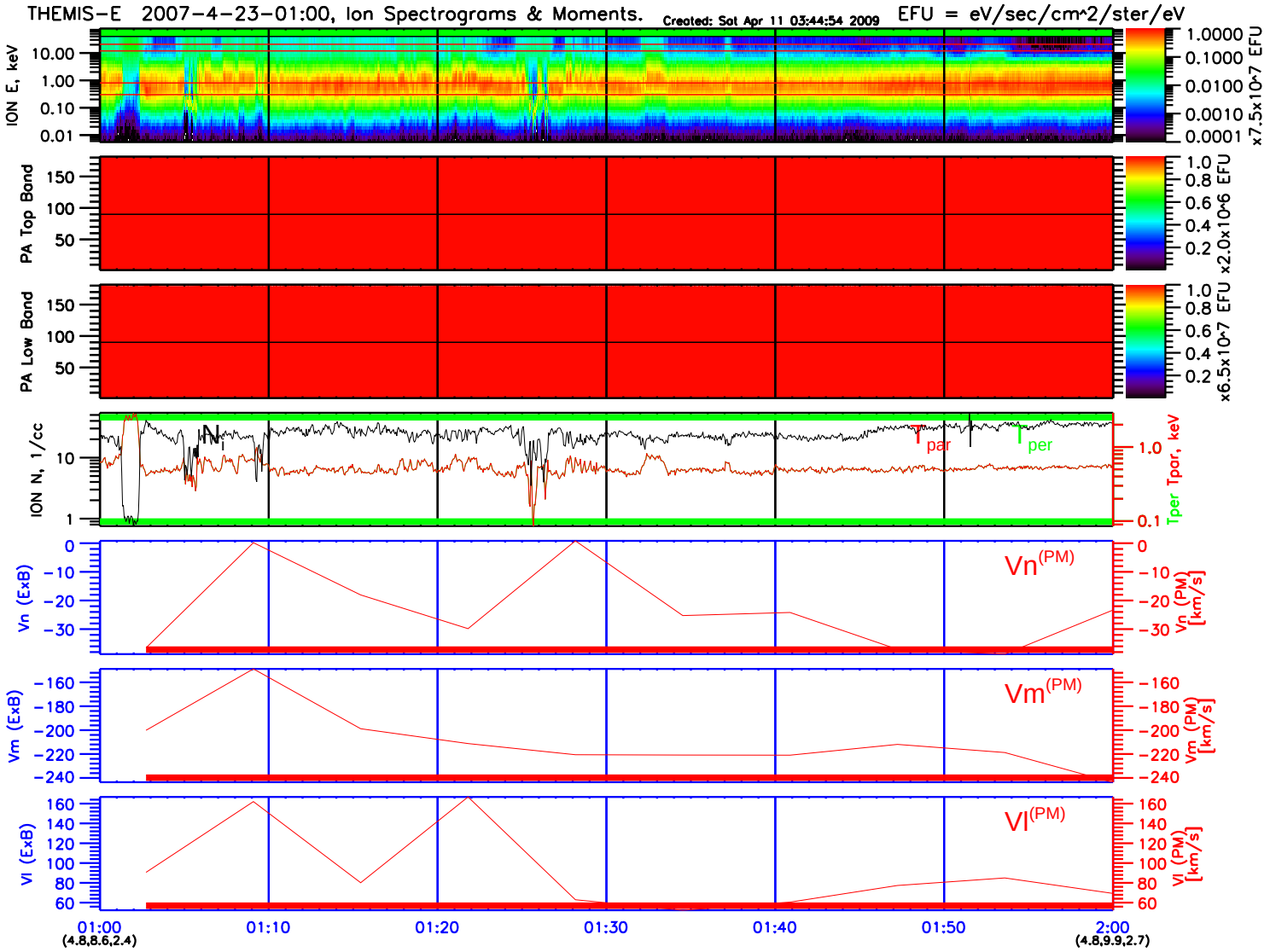
THEMIS-E 2007-4-23-01:00, Ion Spectrograms & Moments.
Created: Sat Apr 11 03:44:54 2009
EFU = eV/sec/cm^2/ster/eV
ION E, keV
PA Top Band
PA Low Band
ION N, 1/cc
Tper Tpar, keV
Tpar
Tper
Vn (ExB)
Vn (PM) [km/s]
Vn(PM)
Vm (ExB)
Vm (PM) [km/s]
Vm(PM)
Vl (ExB)
Vl (PM) [km/s]
Vl(PM)
01:00
(4.8,8.6,2.4)
01:10
01:20
01:30
01:40
01:50
2:00
(4.8,9.9,2.7)