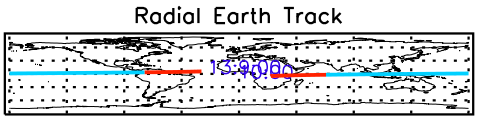

Data Source Color Code

SENSOR	ESA	FGM	EFI
	peib	fgl	--
	peir	fgs	efs
	peim	fgs-fit	eff
	peif	fgh	efp

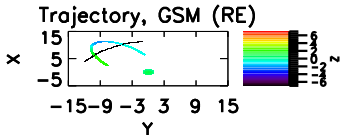

THEMIS-C 2007-9-13, Ion Spectrograms & Moments. Created: Sat Feb 28 00:14:43 2009 EFU = eV/sec/cm^2/ster/eV

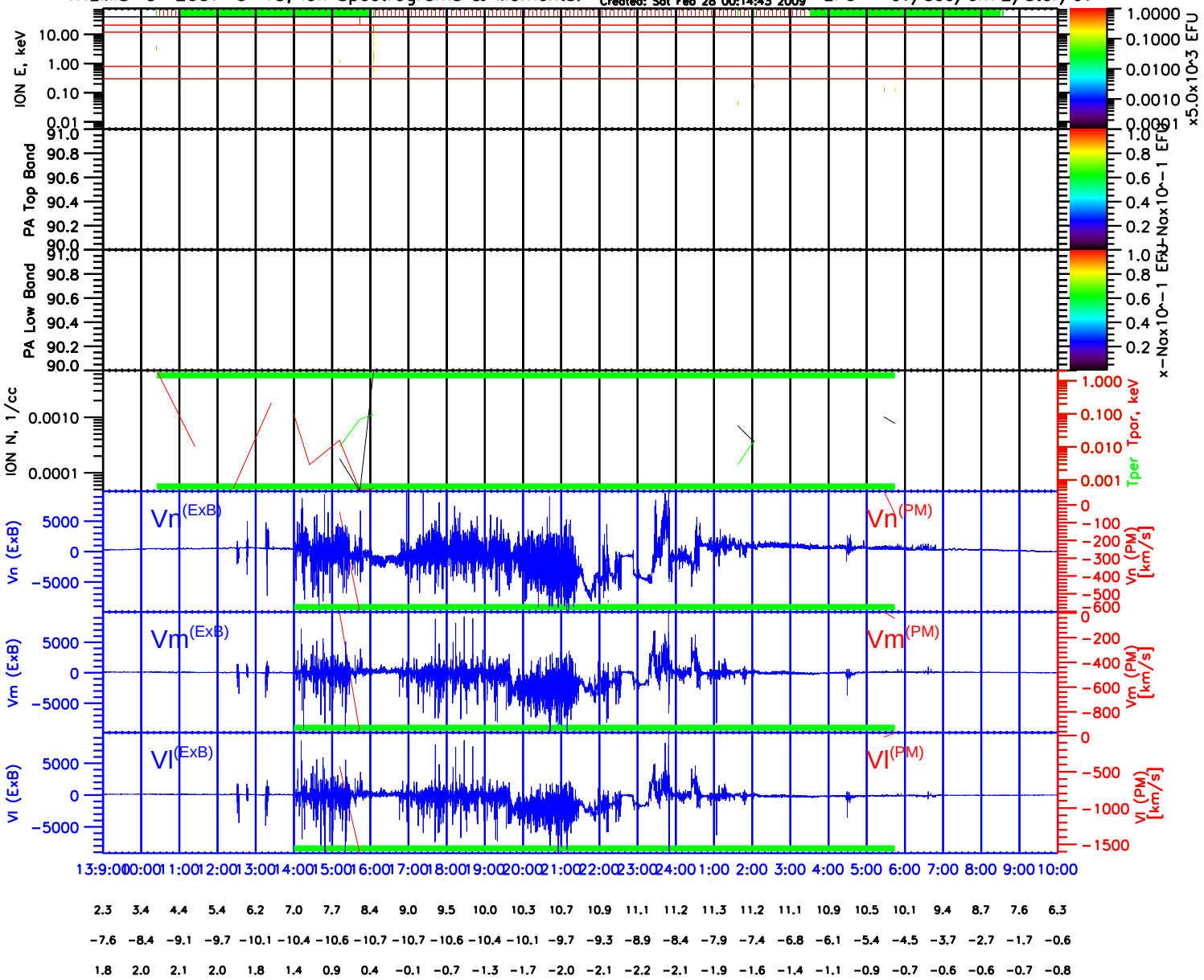

2.3	3.4	4.4	5.4	6.2	7.0	7.7	8.4	9.0	9.5	10.0	10.3	10.7	10.9	11.1	11.2	11.3	11.2	11.1	10.9	10.5	10.1	9.4	8.7	7.6	6.3
-7.6	-8.4	-9.1	-9.7	-10.1	-10.4	-10.6	-10.7	-10.7	-10.6	-10.4	-10.1	-9.7	-9.3	-8.9	-8.4	-7.9	-7.4	-6.8	-6.1	-5.4	-4.5	-3.7	-2.7	-1.7	-0.6
1.8	2.0	2.1	2.0	1.8	1.4	0.9	0.4	-0.1	-0.7	-1.3	-1.7	-2.0	-2.1	-2.2	-2.1	-1.9	-1.6	-1.4	-1.1	-0.9	-0.7	-0.6	-0.6	-0.7	-0.8