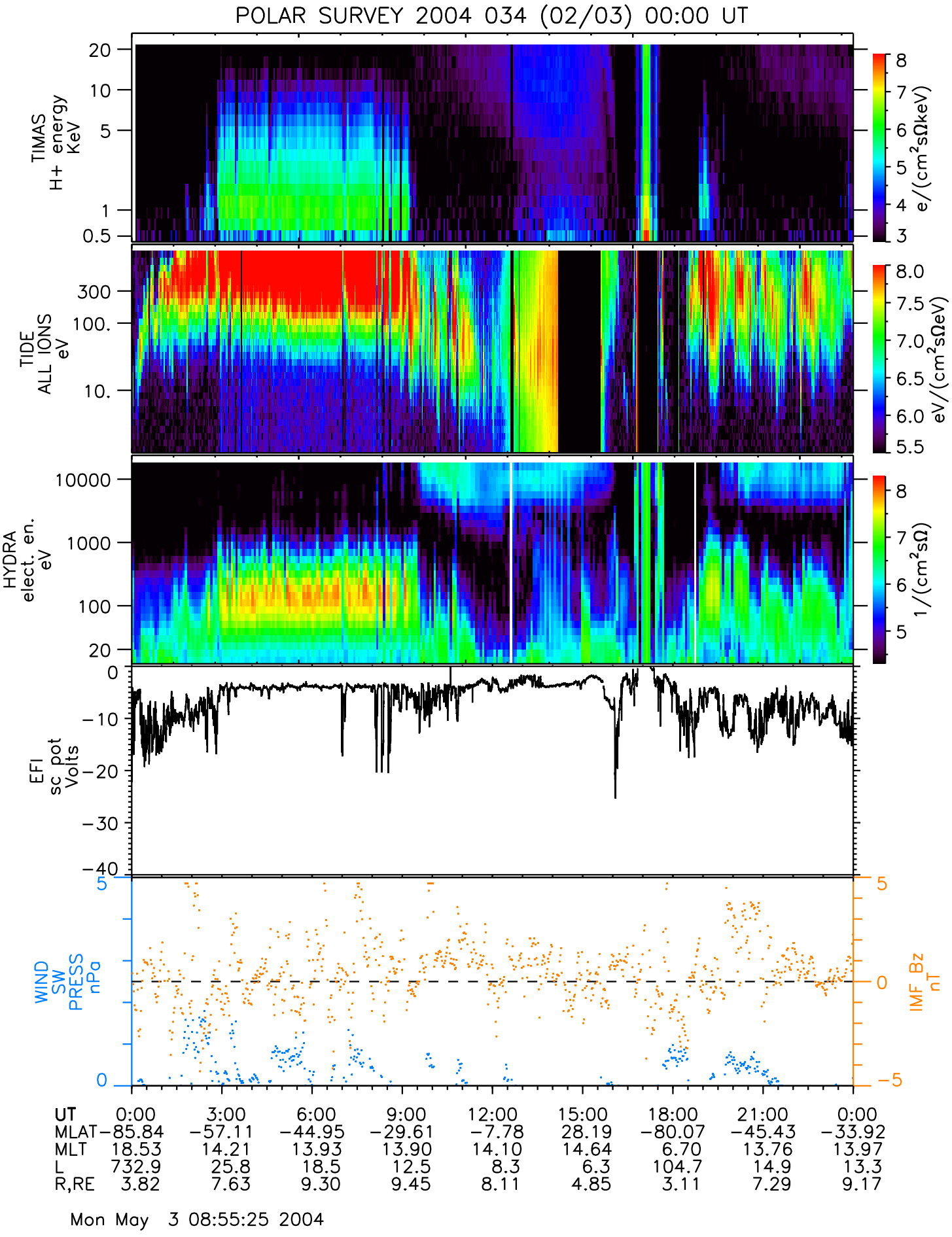
POLAR SURVEY 2004 034 (02/03) 00:00 UT
TIMAS
H+ energy
KeV
20
10
5
1
0.5
e/(cm²sΩkeV)
8
7
6
5
4
3
TIDE
ALL IONS
eV
300
100.
10.
eV/(cm²sΩeV)
8.0
7.5
7.0
6.5
6.0
5.5
HYDRA
elect. en.
eV
10000
1000
100
20
1/(cm²sΩ)
8
7
6
5
EFI
sc pot
Volts
0
−10
−20
−30
−40
WIND
SW
PRESS
nPa
5
0
IMF Bz
nT
5
0
−5
UT 0:00 3:00 6:00 9:00 12:00 15:00 18:00 21:00 0:00
MLAT −85.84 −57.11 −44.95 −29.61 −7.78 28.19 −80.07 −45.43 −33.92
MLT 18.53 14.21 13.93 13.90 14.10 14.64 6.70 13.76 13.97
L 732.9 25.8 18.5 12.5 8.3 6.3 104.7 14.9 13.3
R,RE 3.82 7.63 9.30 9.45 8.11 4.85 3.11 7.29 9.17
Mon May 3 08:55:25 2004