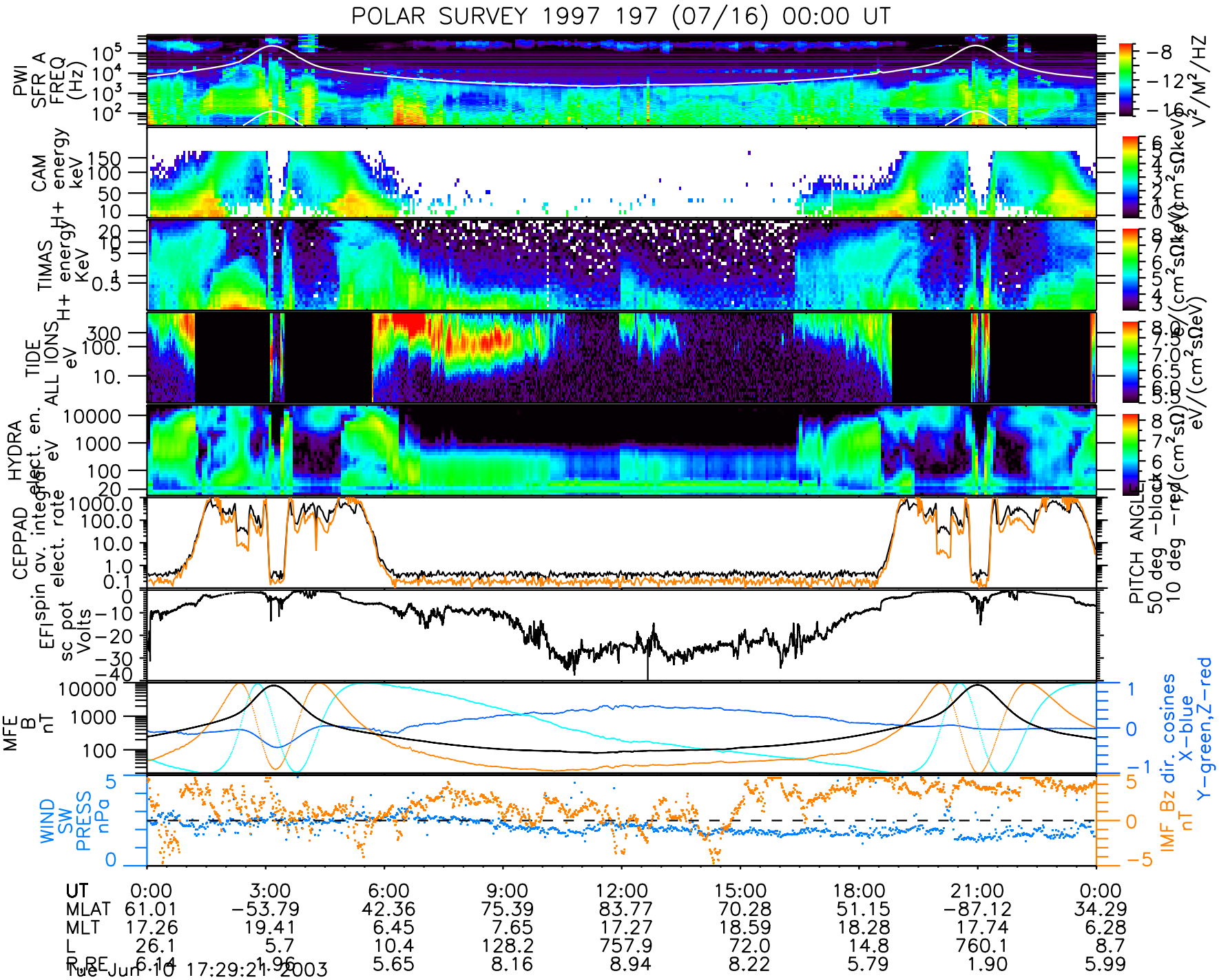
POLAR SURVEY 1997 197 (07/16) 00:00 UT
PWI SFR A FREQ (Hz)
CAM H+ energy keV
TIMAS H+ energy KeV
TIDE ALL IONS eV
HYDRA elect. en. eV
CEPPAD spin av. integ. elect. rate
EFI sc pot Volts
MFE B nT
WIND SW PRESS nPa
IMF Bz nT
dir. cosines X-blue Y-green,Z-red
PITCH ANGLE 50 deg -black 10 deg -red
UT 0:00 3:00 6:00 9:00 12:00 15:00 18:00 21:00 0:00
MLAT 61.01 -53.79 42.36 75.39 83.77 70.28 51.15 -87.12 34.29
MLT 17.26 19.41 6.45 7.65 17.27 18.59 18.28 17.74 6.28
L 26.1 5.7 10.4 128.2 757.9 72.0 14.8 760.1 8.7
R RE 6.14 1.96 5.65 8.16 8.94 8.22 5.79 1.90 5.99
Tue Jun 10 17:29:21 2003