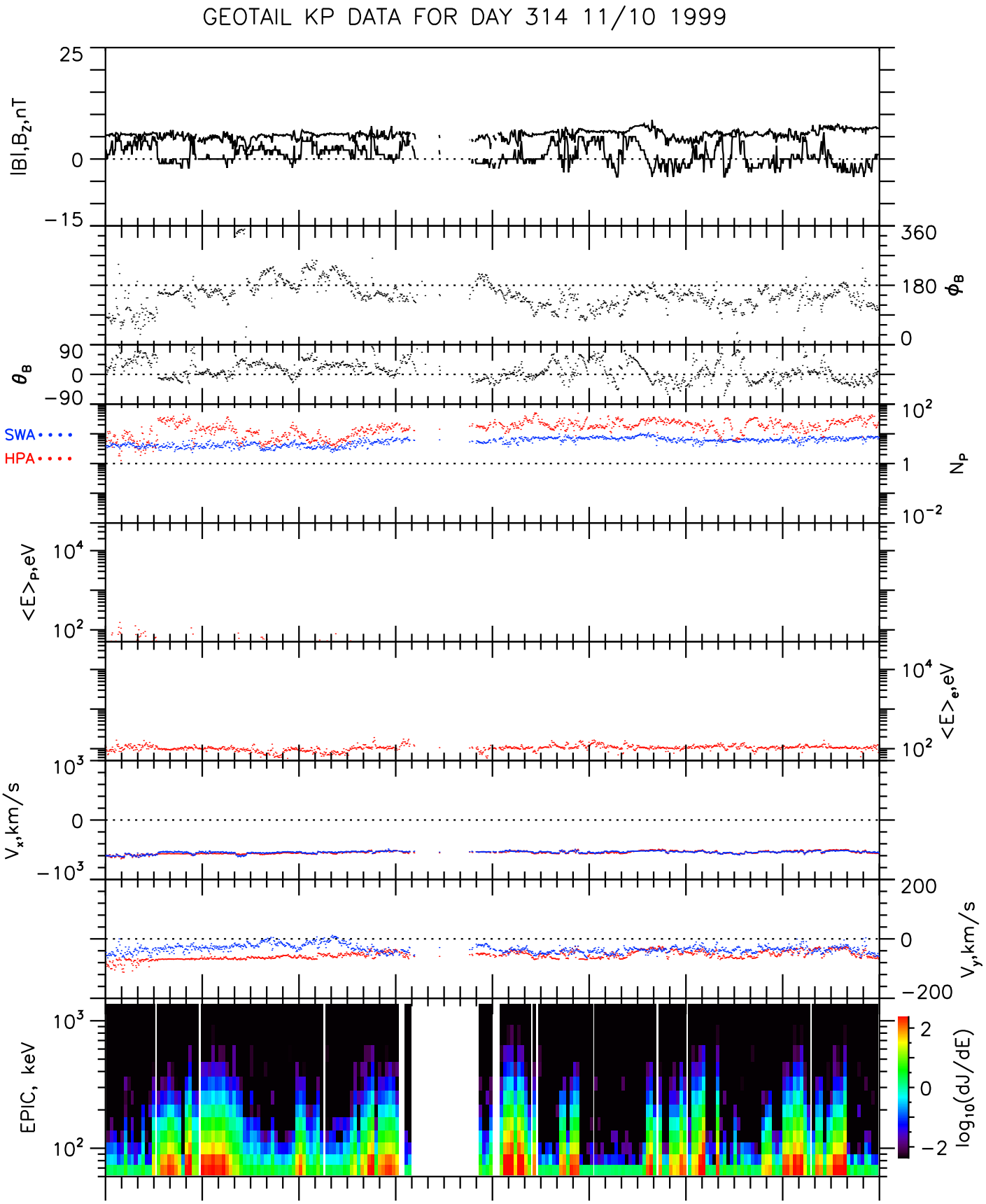

UT	0:00	3:00	6:00	9:00	12:00	15:00	18:00	21:00	0:00
Xgse	11.5	12.8	14.1	15.2	16.3	17.3	18.1	18.7	19.2
Ygse	−27.9	−27.0	−25.9	−24.6	−23.2	−21.6	−19.8	−17.8	−15.7
Zgse	0.5	0.7	1.0	1.3	1.5	1.8	2.0	2.2	2.4
R_E	30.1	29.8	29.5	29.0	28.4	27.7	26.8	25.9	24.8

Thu Nov 18 10:54:20 1999 ge_mgf_v01 ge_epi_v01 ge_cpi_v01