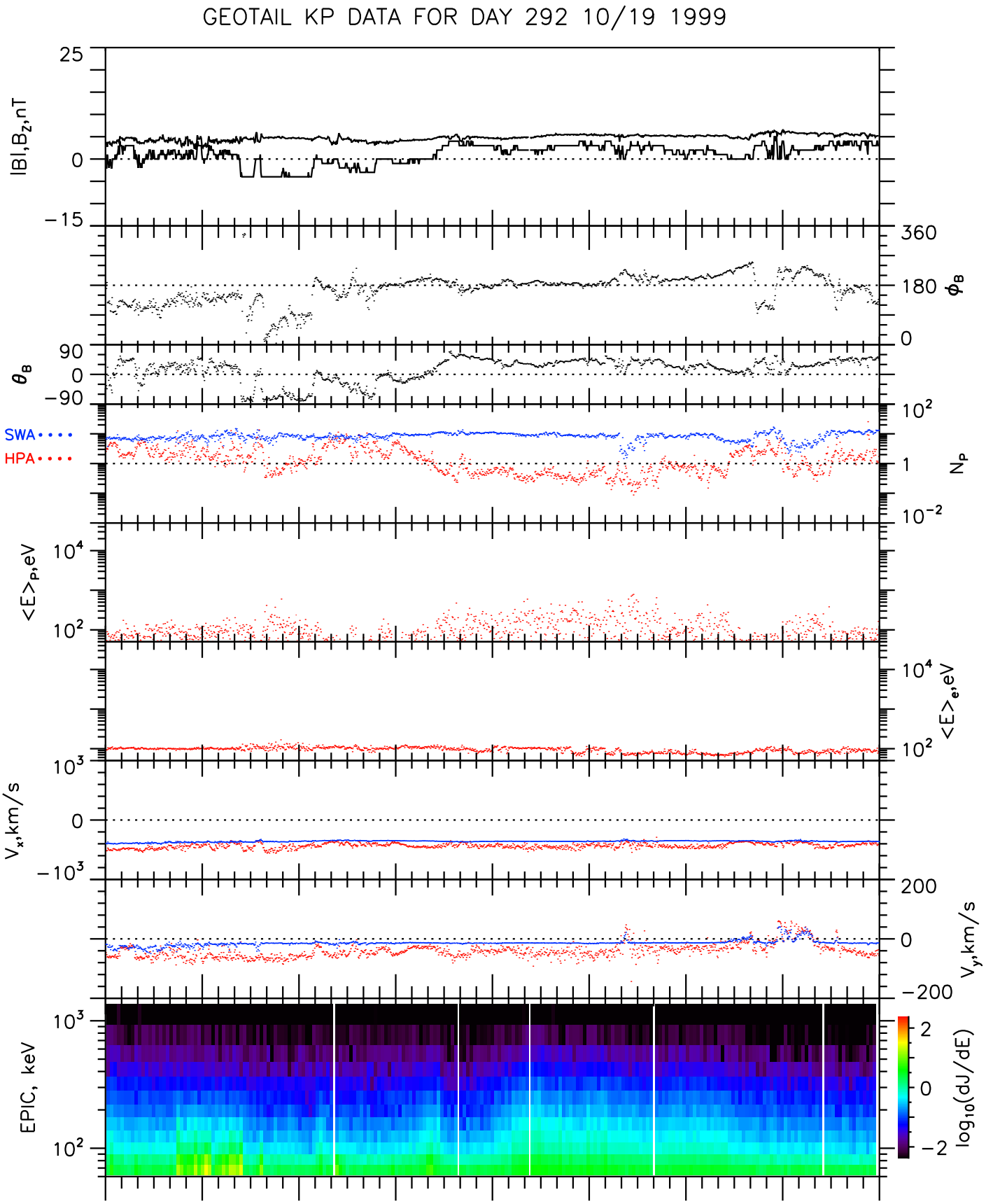

UT	0:00	3:00	6:00	9:00	12:00	15:00	18:00	21:00	0:00
Xgse	6.2	8.1	9.9	11.6	13.2	14.8	16.2	17.6	18.8
Ygse	−26.8	−27.1	−27.2	−27.1	−26.8	−26.4	−25.8	−25.0	−24.1
Zgse	−2.1	−1.9	−1.6	−1.4	−1.1	−0.9	−0.6	−0.3	−0.1
R_E	27.6	28.3	29.0	29.5	29.9	30.2	30.4	30.5	30.5

Thu Nov 18 10:54:08 1999 ge_mgf_v01 ge_epi_v01 ge_cpi_v01