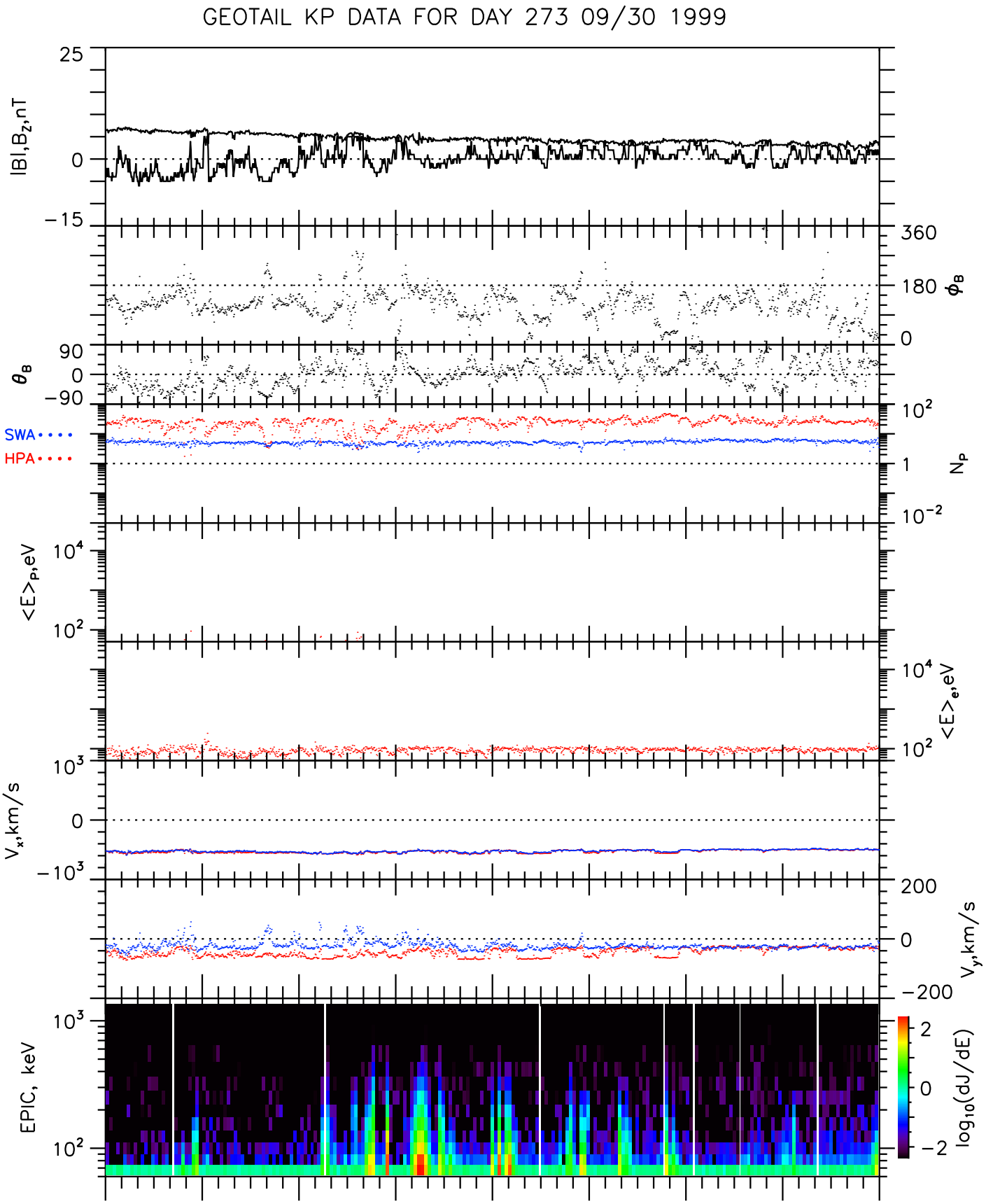

UT	0:00	3:00	6:00	9:00	12:00	15:00	18:00	21:00	0:00
Xgse	27.5	27.0	26.3	25.4	24.2	22.7	20.9	18.7	16.1
Ygse	−6.1	−4.3	−2.4	−0.5	1.5	3.4	5.2	7.0	8.7
Zgse	1.5	1.7	1.9	2.1	2.3	2.5	2.6	2.7	2.7
R_E	28.1	27.4	26.5	25.5	24.3	23.0	21.7	20.1	18.5

Wed Oct 13 11:58:58 1999 ge_mgf_v01 ge_epi_v01 ge_cpi_v01