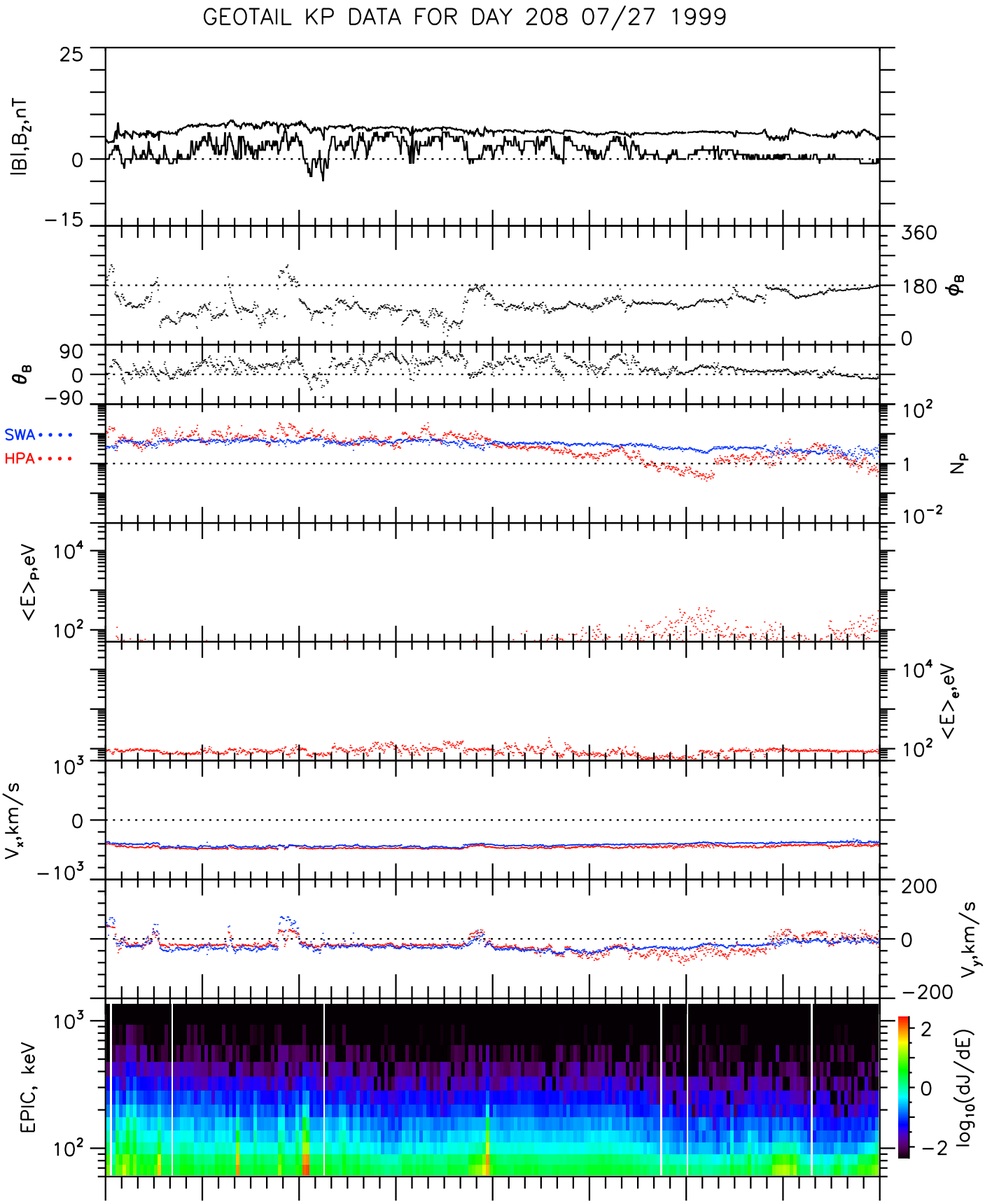

UT	0:00	3:00	6:00	9:00	12:00	15:00	18:00	21:00	0:00
Xgse	17.8	20.2	22.2	24.0	25.5	26.7	27.7	28.4	29.0
Ygse	−10.1	−8.7	−7.2	−5.7	−4.0	−2.3	−0.6	1.1	2.8
Zgse	−3.0	−3.0	−3.0	−2.9	−2.8	−2.7	−2.5	−2.3	−2.1
R_E	20.6	22.2	23.5	24.8	25.9	26.9	27.8	28.5	29.2

Wed Oct 13 11:58:24 1999 ge_mgf_v01 ge_epi_v01 ge_cpi_v01