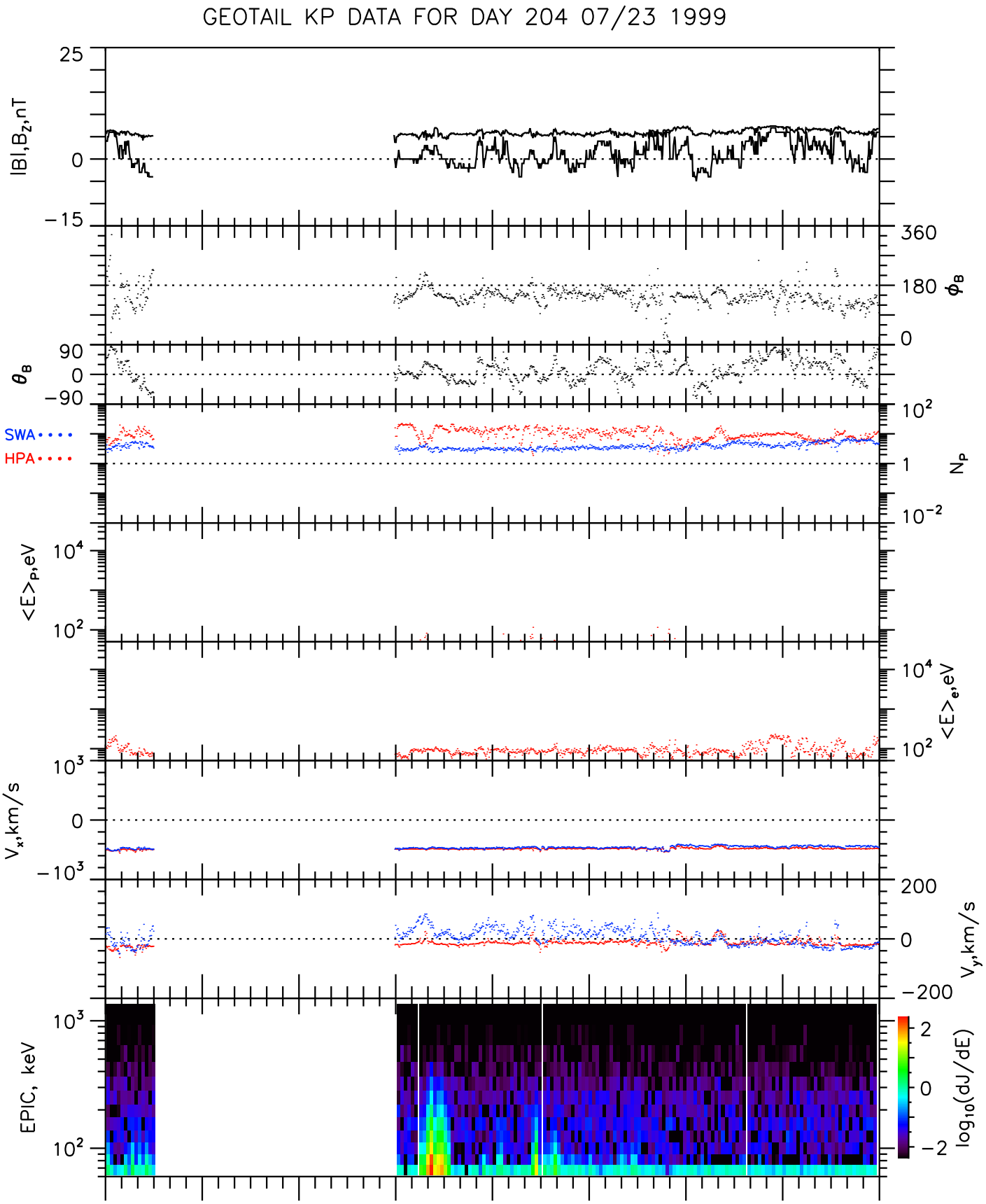

UT	0:00	3:00	6:00	9:00	12:00	15:00	18:00	21:00	0:00
Xgse	28.8	28.8	28.0	28.0	27.4	26.7	25.8	24.7	23.5
Ygse	7.6	8.4	12.3	12.3	13.7	15.1	16.3	17.5	18.5
Zgse	−1.8	−1.7	−1.1	−1.1	−0.8	−0.6	−0.3	−0.1	0.2
R_E	29.8	30.0	30.6	30.6	30.7	30.6	30.5	30.2	29.9

Wed Oct 13 11:58:22 1999 ge_mgf_v01 ge_epi_v01 ge_cpi_v01