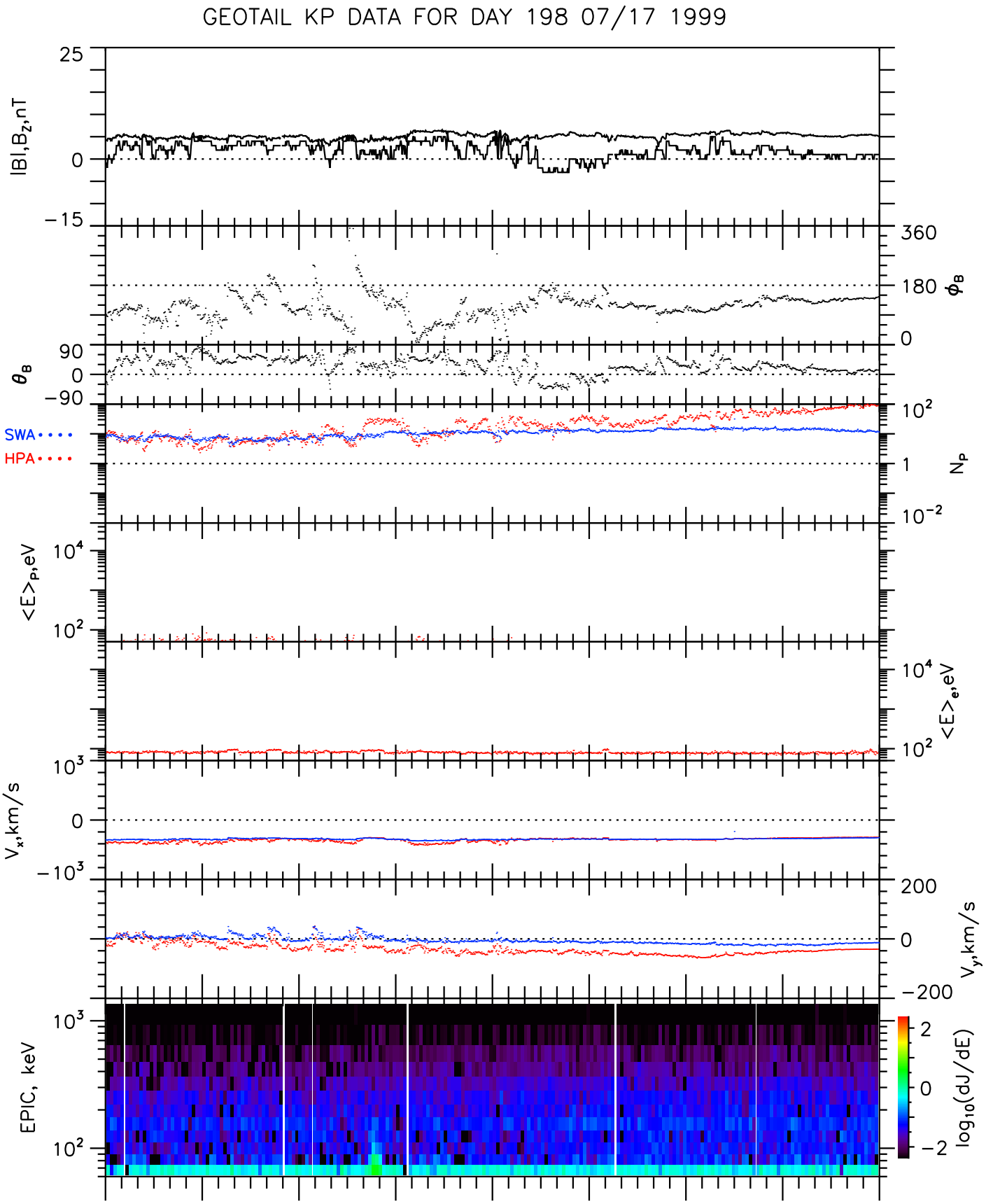

UT	0:00	3:00	6:00	9:00	12:00	15:00	18:00	21:00	0:00
Xgse	24.6	25.7	26.7	27.3	27.8	28.1	28.1	28.0	27.7
Ygse	−1.5	0.4	2.3	4.1	5.9	7.7	9.4	11.0	12.6
Zgse	−2.9	−2.8	−2.7	−2.5	−2.3	−2.1	−1.9	−1.7	−1.5
R_E	24.7	25.9	26.9	27.7	28.5	29.1	29.7	30.1	30.4

Wed Oct 13 11:58:19 1999 ge_mgf_v01 ge_epi_v01 ge_cpi_v01