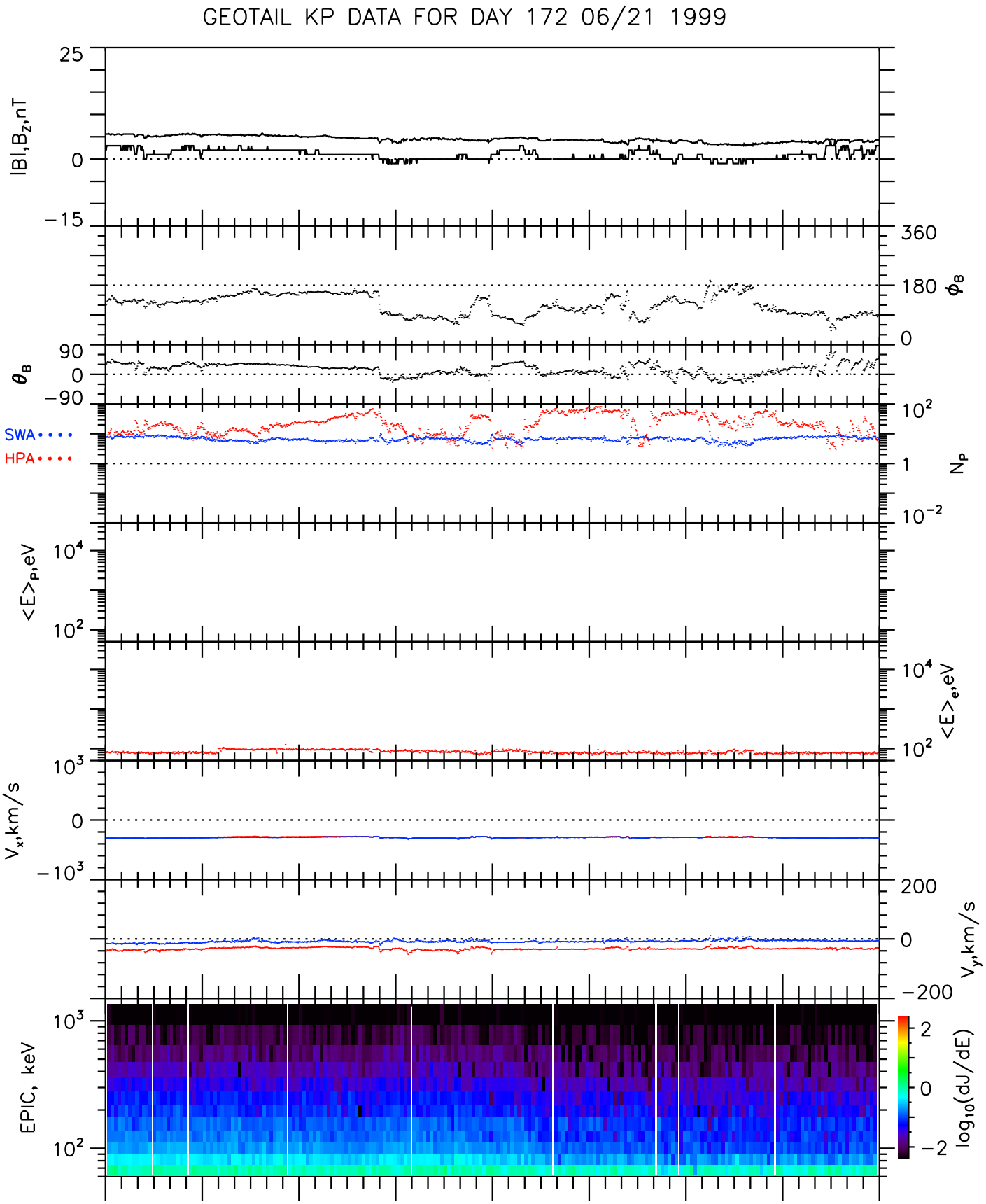

UT	0:00	3:00	6:00	9:00	12:00	15:00	18:00	21:00	0:00
Xgse	22.8	23.2	23.3	23.3	23.0	22.6	22.0	21.2	20.3
Ygse	7.4	9.7	11.8	13.9	15.8	17.6	19.2	20.7	22.1
Zgse	−2.9	−2.8	−2.7	−2.6	−2.4	−2.3	−2.1	−1.8	−1.6
R_E	24.1	25.3	26.3	27.2	28.0	28.7	29.2	29.7	30.0

Wed Oct 13 11:58:06 1999 ge_mgf_v01 ge_epi_v01 ge_cpi_v01