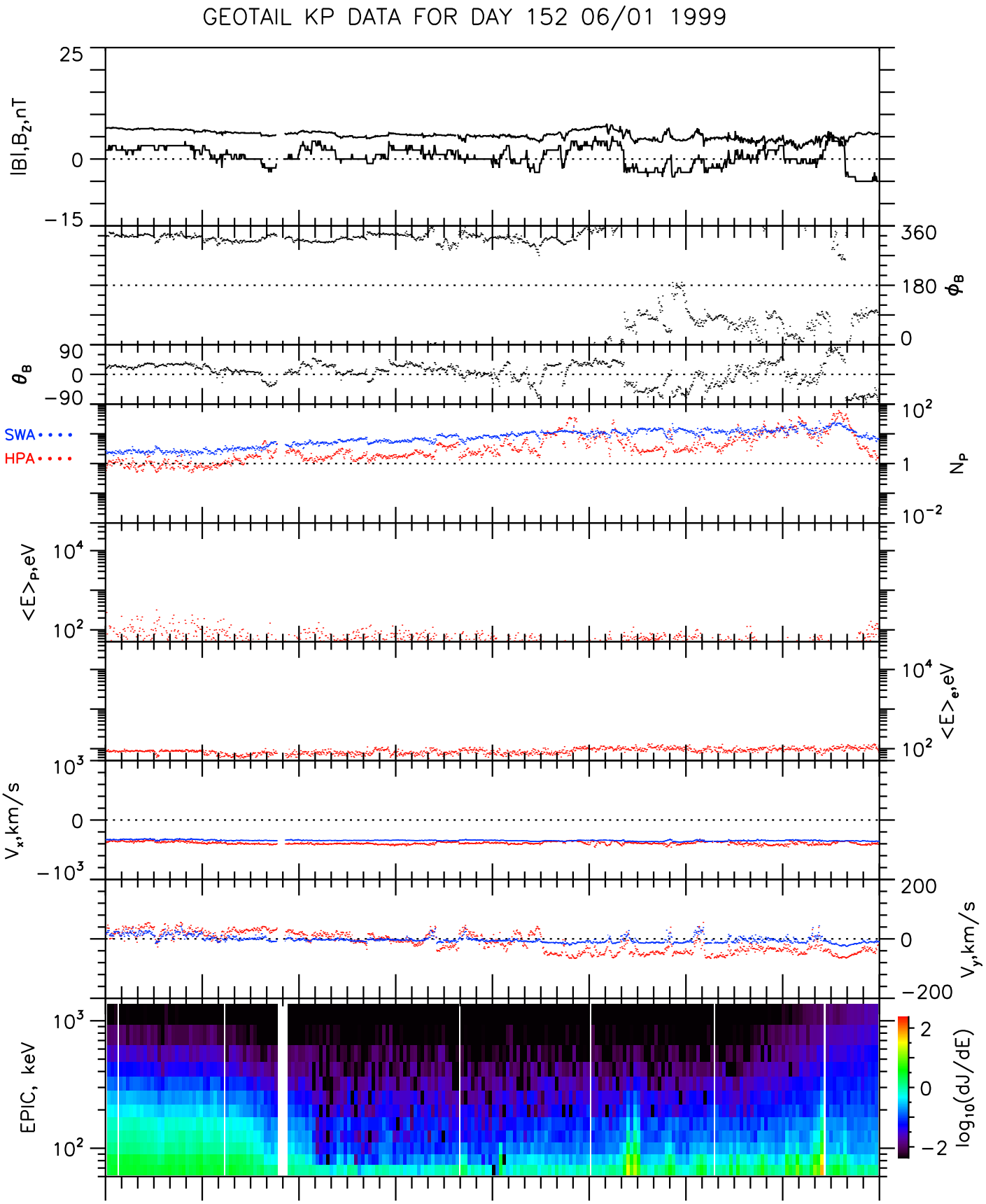

UT	0:00	3:00	6:00	9:00	12:00	15:00	18:00	21:00	0:00
Xgse	13.9	12.6	11.3	9.8	8.3	6.8	5.2	3.6	1.9
Ygse	25.8	26.9	27.8	28.5	29.1	29.5	29.7	29.7	29.6
Zgse	−2.0	−1.8	−1.6	−1.4	−1.1	−0.9	−0.6	−0.3	−0.1
R_E	29.3	29.7	30.0	30.2	30.3	30.3	30.1	29.9	29.6

Wed Oct 13 11:57:56 1999 ge_mgf_v01 ge_epi_v01 ge_cpi_v01