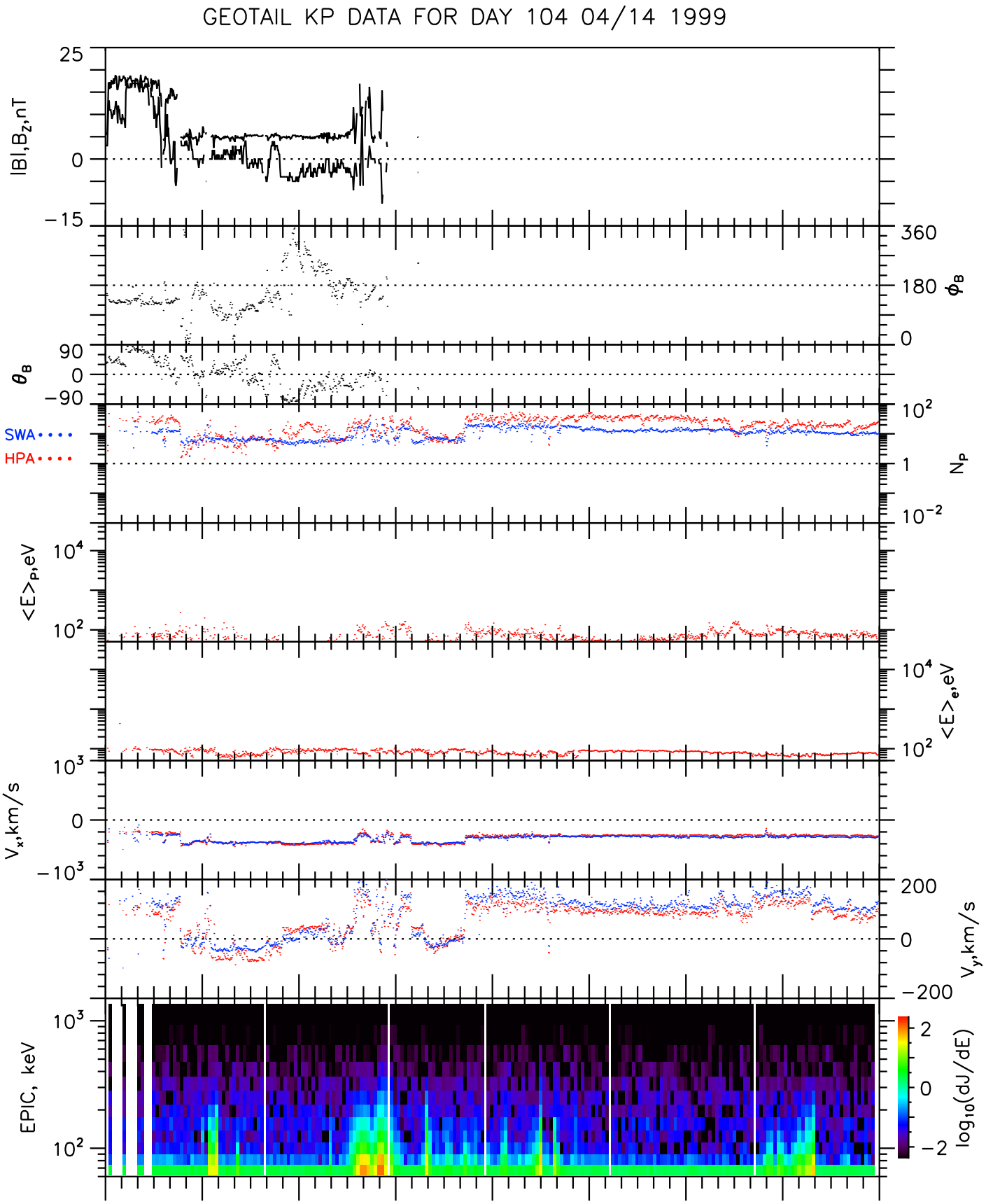

UT	0:00	3:00	6:00	9:00	12:00	15:00	18:00	21:00	0:00
Xgse	9.2	7.7	6.0	4.3	3.7	3.7	3.7	3.7	3.7
Ygse	16.4	18.9	21.1	22.7	23.3	23.3	23.3	23.3	23.3
Zgse	−2.8	−2.9	−3.0	−3.0	−3.0	−3.0	−3.0	−3.0	−3.0
R_E	19.0	20.6	22.1	23.3	23.7	23.7	23.7	23.7	23.7

Wed Oct 13 11:57:28 1999 ge_mgf_v01 ge_epi_v02 ge_cpi_v01