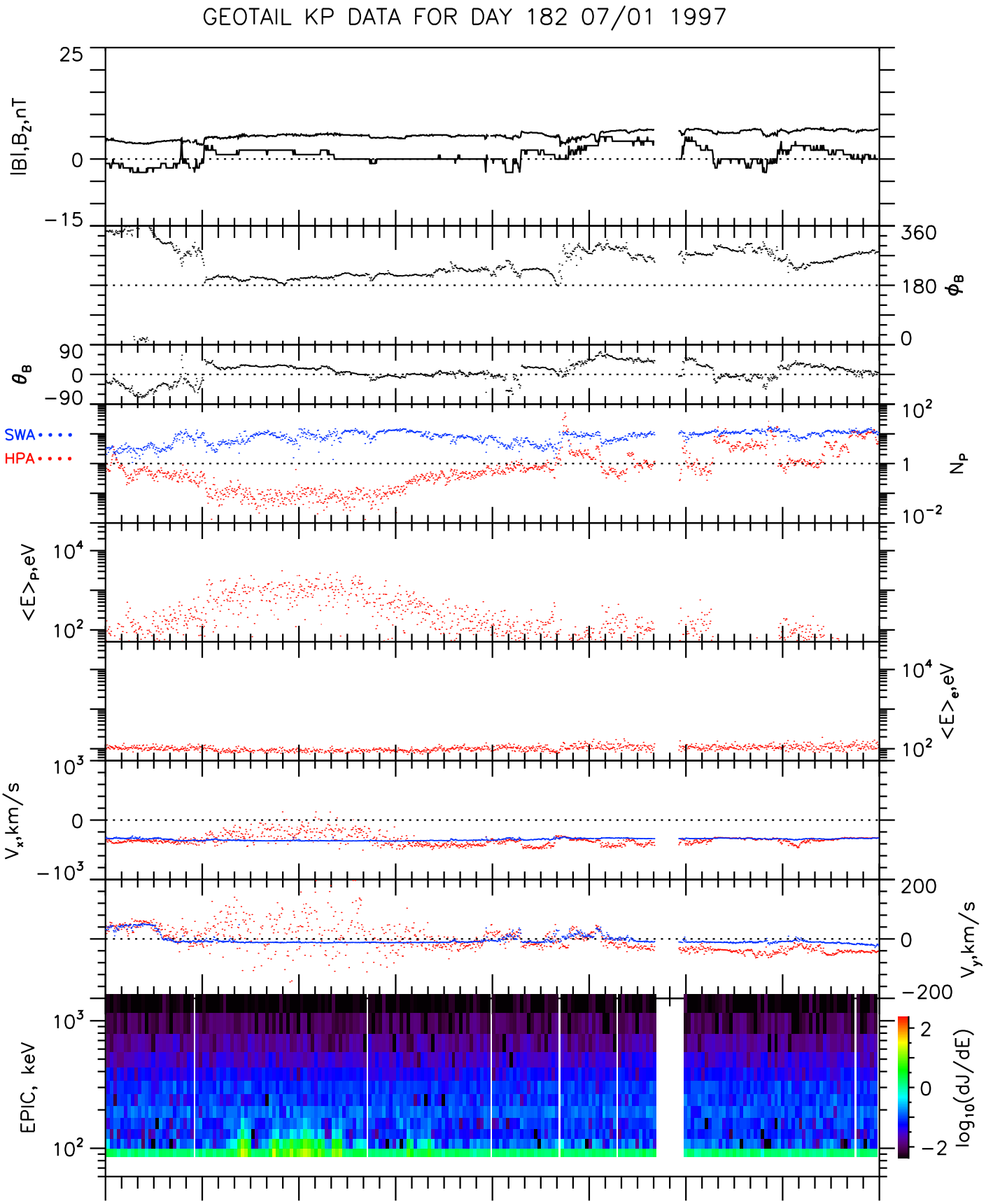

UT	0:00	3:00	6:00	9:00	12:00	15:00	18:00	21:00	0:00
Xgse	29.3	29.3	29.1	28.8	28.3	27.6	26.7	25.7	24.5
Ygse	4.8	6.4	8.0	9.6	11.1	12.5	13.8	15.1	16.3
Zgse	−3.2	−3.1	−3.1	−3.0	−3.0	−2.9	−2.7	−2.6	−2.5
R_E	29.8	30.1	30.4	30.5	30.5	30.4	30.2	29.9	29.5

Mon Oct 20 12:01:46 1997 ge_mgf_v01 ge_epi_v01 ge_cpi_v01