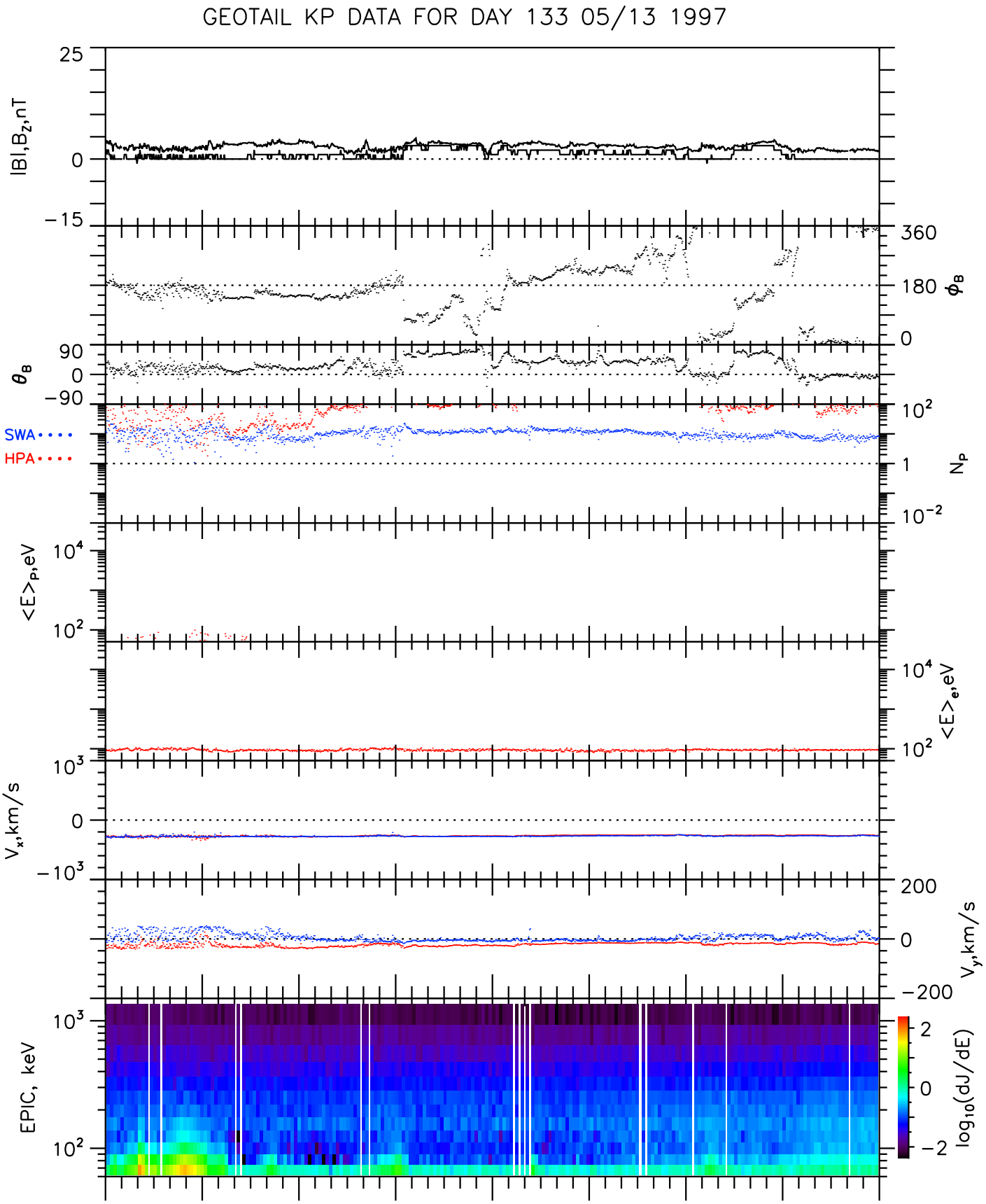

UT	0:00	3:00	6:00	9:00	12:00	15:00	18:00	21:00	0:00
Xgse	13.9	16.5	18.5	19.9	20.9	21.6	21.9	22.0	21.8
Ygse	−5.9	−3.3	−0.7	2.0	4.7	7.2	9.7	12.0	14.2
Zgse	−0.7	−1.1	−1.5	−1.8	−2.1	−2.3	−2.5	−2.7	−2.8
R_E	15.1	16.8	18.5	20.1	21.5	22.9	24.1	25.2	26.2

Mon Oct 20 11:58:52 1997 ge_mgf_v01 ge_epi_v01 ge_cpi_v01