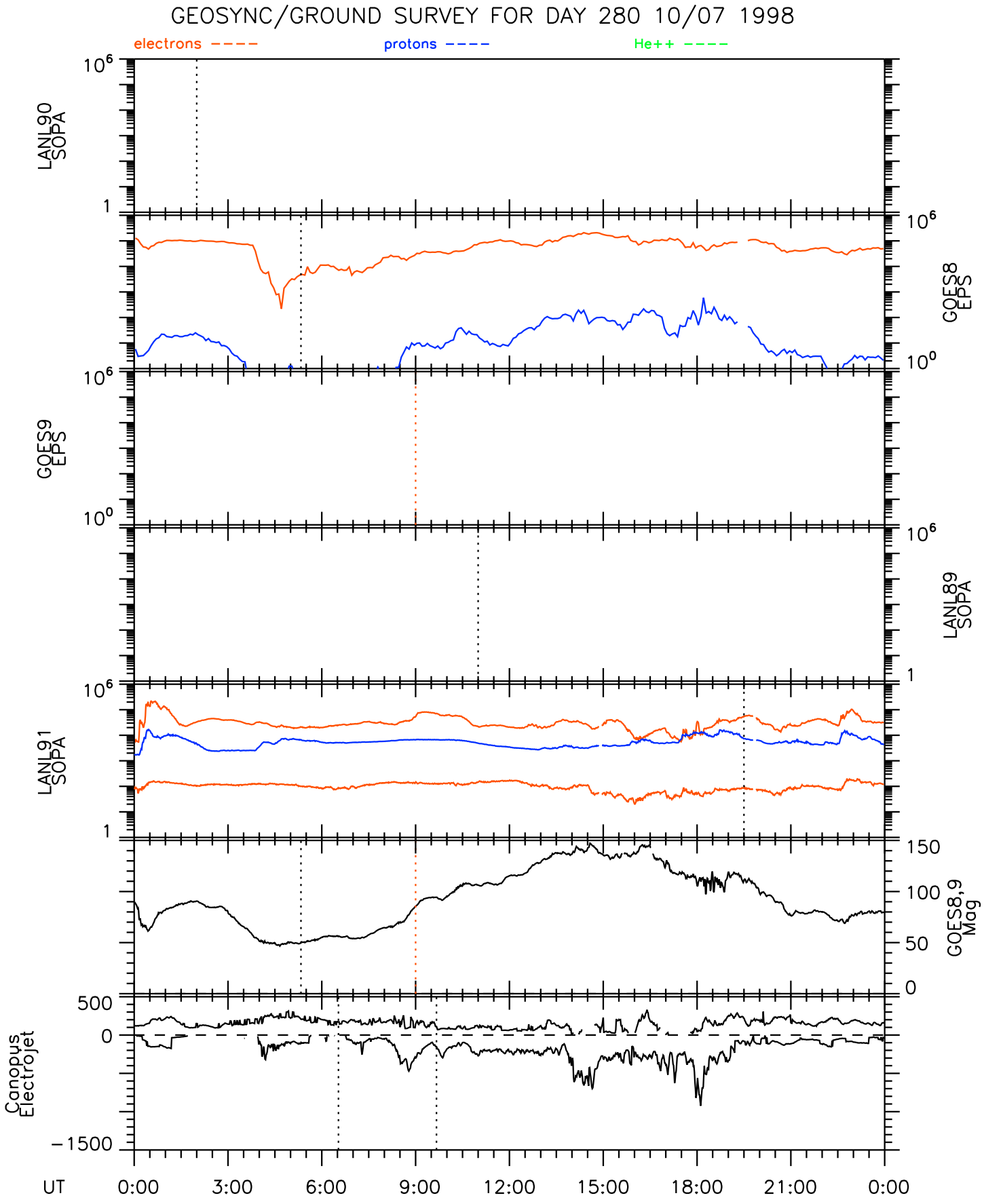

Mon Oct 26 14:13:56 1998 cn_mari_v01 l1_spa_v01 g8_ep8_v03 g8_mag_v03