IMAGE/LENA Perigee
Start Time: 2005/05/25 (145) 18:48:00
Stop Time: 2005/05/25 (145) 20:48:00

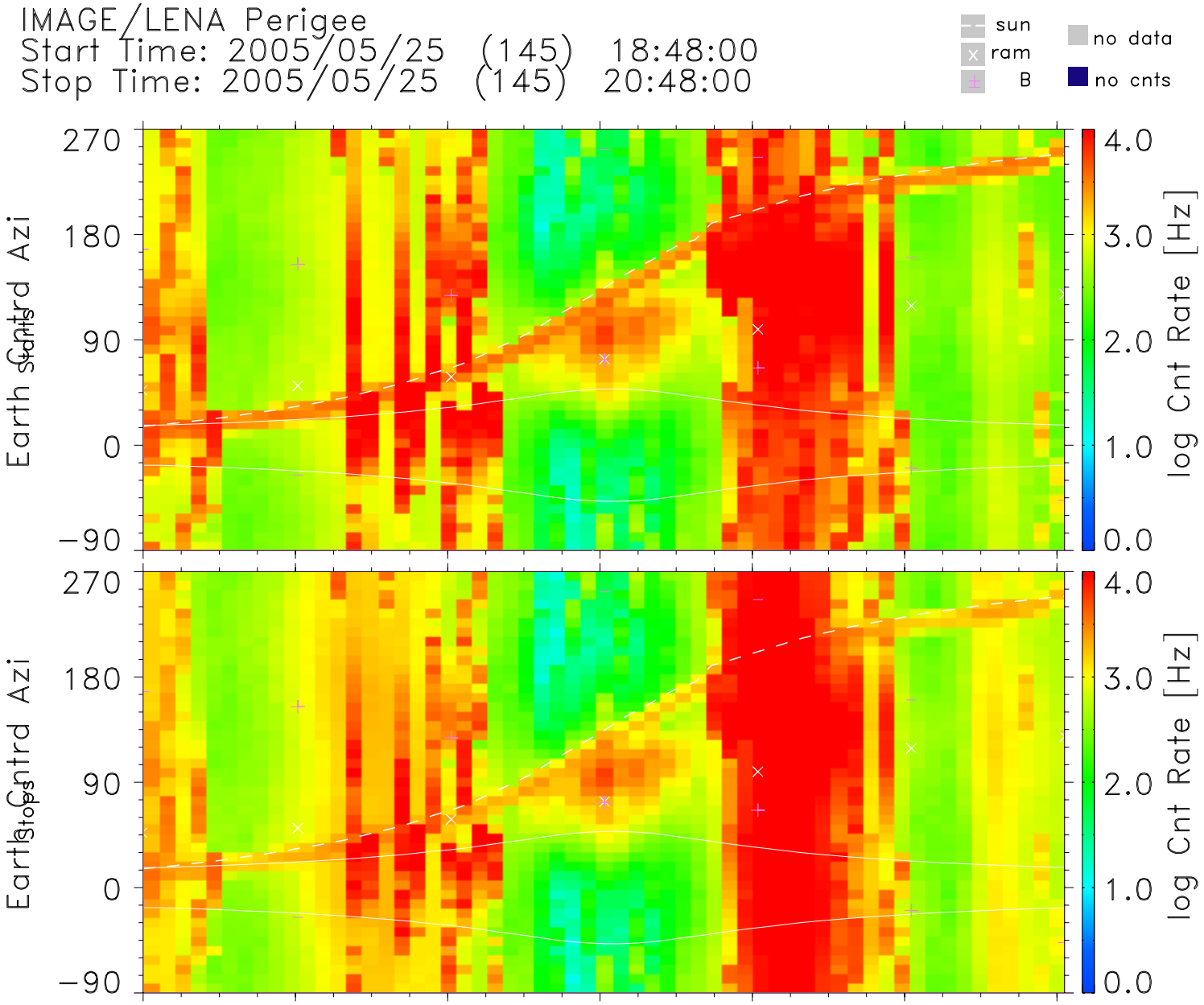


| | | | | | | | | |
|---|---|---|---|---|---|---|---|---|
| UT | 18:47 | 19:07 | 19:27 | 19:47 | 20:07 | 20:27 | 20:47 | hh:mm |
| Lshell | 3.39 | 2.36 | 2.32 | 16.19 | 1.78 | 2.69 | 4.71 | |
| RE | 3.07 | 2.36 | 1.63 | 1.25 | 1.69 | 2.42 | 3.13 | Re |
| MLT | 21.16 | 21.39 | 21.86 | 6.66 | 9.26 | 9.66 | 9.92 | hrs |
| MLat | −17.81 | 0.02 | 33.02 | 74.23 | 12.83 | −18.27 | −35.31 | degs |
| InvLat | 57.09 | 49.36 | 48.93 | 75.61 | 41.37 | 52.40 | 62.55 | degs |

TOF Start CFD Level: 10
HVPS Optics Steering Cmd: 0

TOF Stop CFD Level: 6
HVPS MCP Stop VMON: 171

lena_dps_v1.0.11
Fri Jun 10 09:08:27 2005
Data: UDF Definitive
zero spin angle: Earth

/archive4/PRODUCTS/downloads/I05052518482048_per0.pdf