IMAGE/LENA Perigee
Start Time: 2004/11/28 (333) 21:20:00
Stop Time: 2004/11/28 (333) 23:20:00

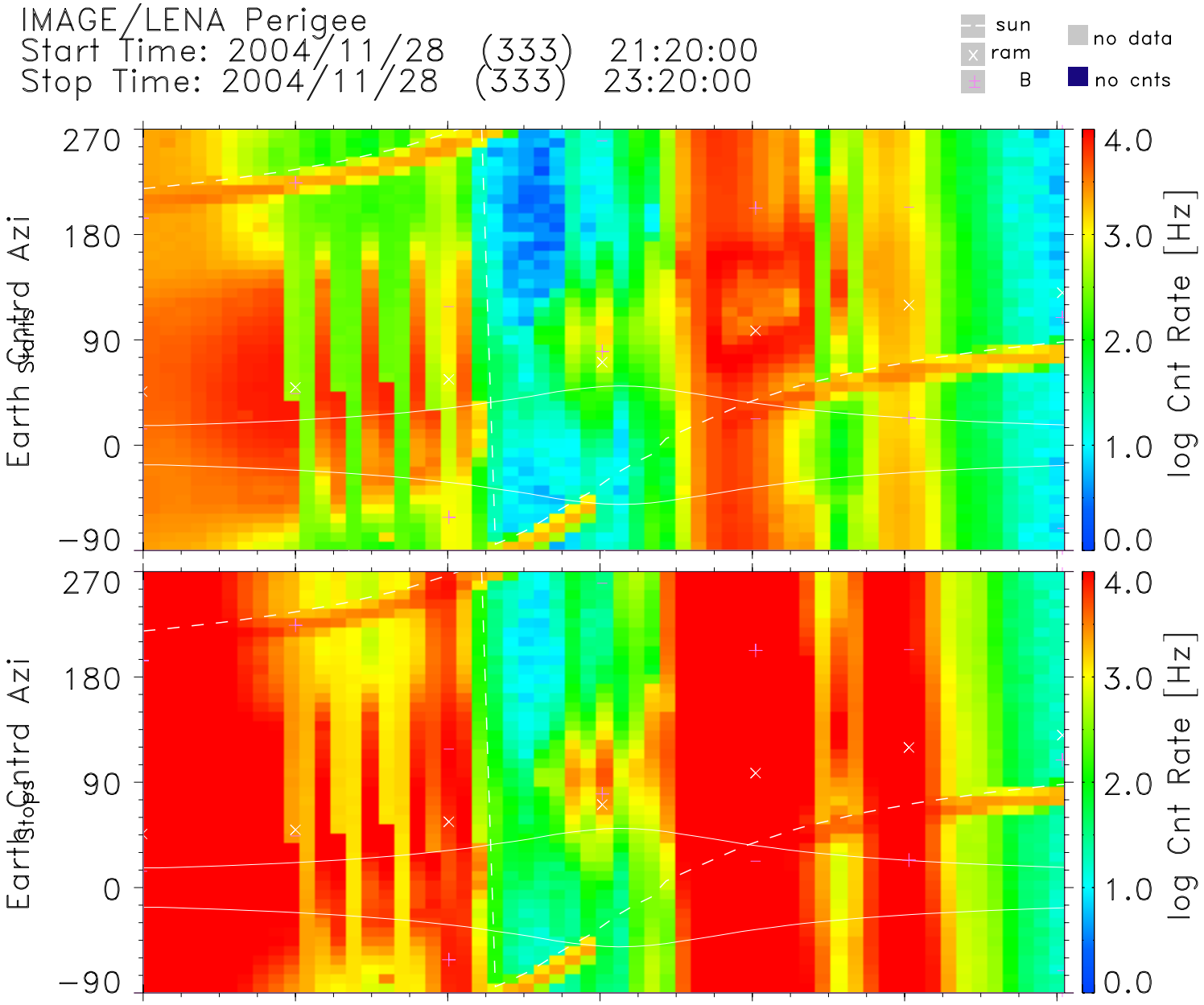


| | | | | | | | | |
|---|---|---|---|---|---|---|---|---|
| UT | 21:20 | 21:40 | 22:00 | 22:20 | 22:40 | 23:00 | 23:20 | hh:mm |
| Lshell | 3.13 | 2.53 | 3.10 | 8.28 | 1.64 | 3.16 | 6.34 | |
| RE | 3.12 | 2.40 | 1.65 | 1.20 | 1.64 | 2.39 | 3.12 | Re |
| MLT | 8.73 | 8.55 | 8.15 | 21.91 | 20.66 | 20.41 | 20.26 | hrs |
| MLat | −2.07 | 13.37 | 43.52 | 67.38 | 0.79 | −30.02 | −45.93 | degs |
| InvLat | 55.55 | 51.04 | 55.38 | 69.66 | 38.66 | 55.79 | 66.60 | degs |

TOF Start CFD Level: 10
HVPS Optics Steering Cmd: 0

TOF Stop CFD Level: 6
HVPS MCP Stop VMON: 171

lena_dps_v1.0.11
Sat Dec 4 03:38:55 2004
Data: UDF Definitive
zero spin angle: Earth

/archive4/PRODUCTS/downloads/I04112821202320_per0.pdf