# IMAGE/LENA Perigee
Start Time: 2001/07/06 (187) 03:14:00
Stop Time: 2001/07/06 (187) 05:14:00

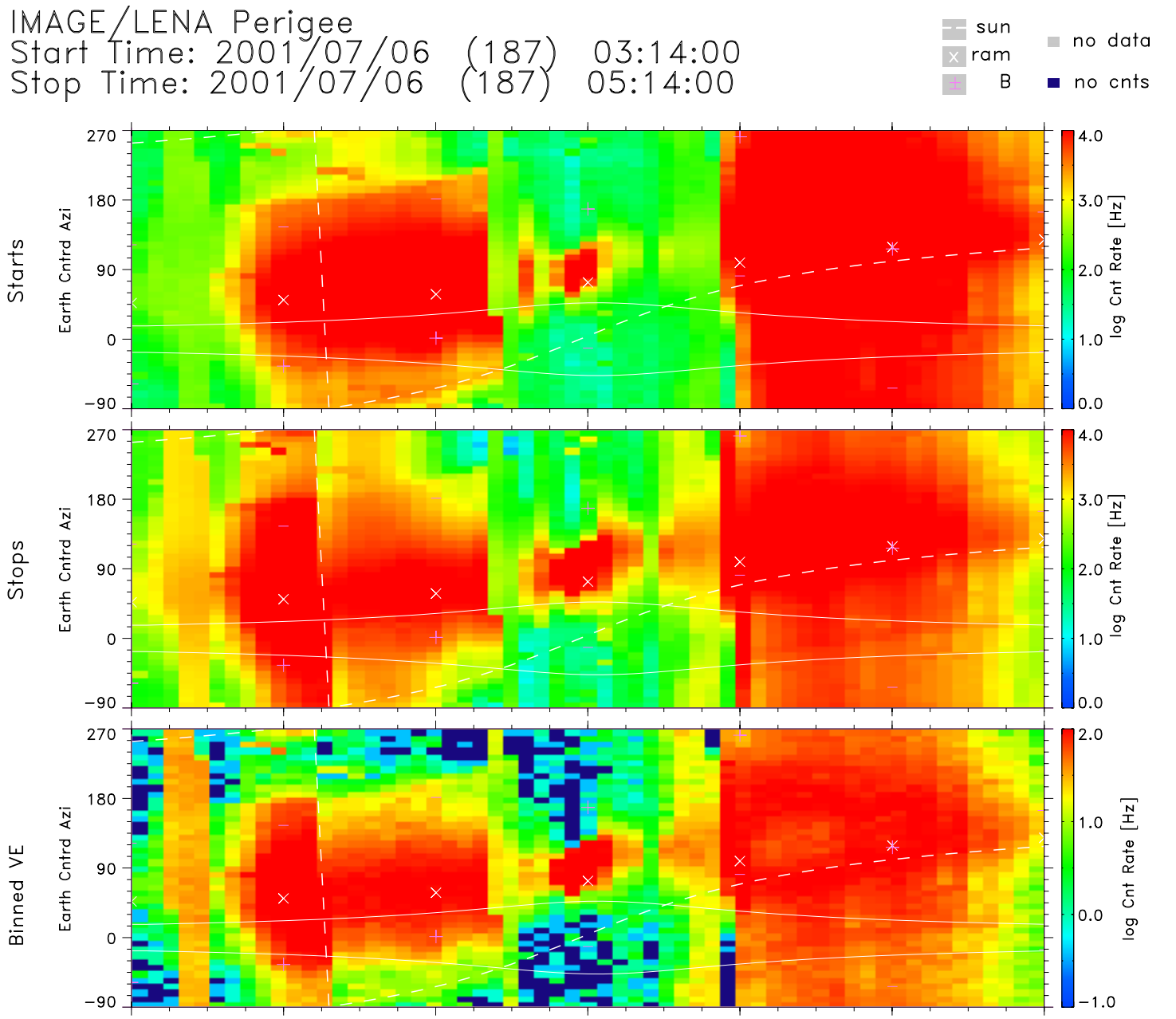


| | | | | | | | | |
|---|---|---|---|---|---|---|---|---|
| UT | 03:14 | 03:34 | 03:54 | 04:14 | 04:34 | 04:54 | 05:14 | hh:mm |
| Lshell | 3.55 | 2.38 | 2.03 | 43.33 | 2.08 | 2.42 | 3.50 | |
| RE | 3.07 | 2.36 | 1.65 | 1.27 | 1.69 | 2.42 | 3.12 | Re |
| MLT | 6.27 | 6.07 | 5.68 | 23.47 | 18.25 | 17.87 | 17.66 | hrs |
| MLat | 21.86 | 5.57 | −25.77 | −80.47 | −25.72 | 3.92 | 19.48 | degs |
| InvLat | 57.96 | 49.62 | 45.39 | 81.26 | 46.15 | 50.04 | 57.69 | degs |

TOF Start CFD Level: 11
HVPS Optics Steering Cmd: 0

TOF Stop CFD Level: 6
HVPS MCP Stop VMON: 167*

lena_dps_v1.0.8
Thu Oct 3 11:26:06 2002
Data: UDF Definitive
zero spin angle: Earth

/archive4/PRODUCTS/downloads/I01070603140514_per0.pdf