IMAGE/LENA Perigee
Start Time: 2001/05/09 (129) 14:44:01
Stop Time: 2001/05/09 (129) 16:44:01

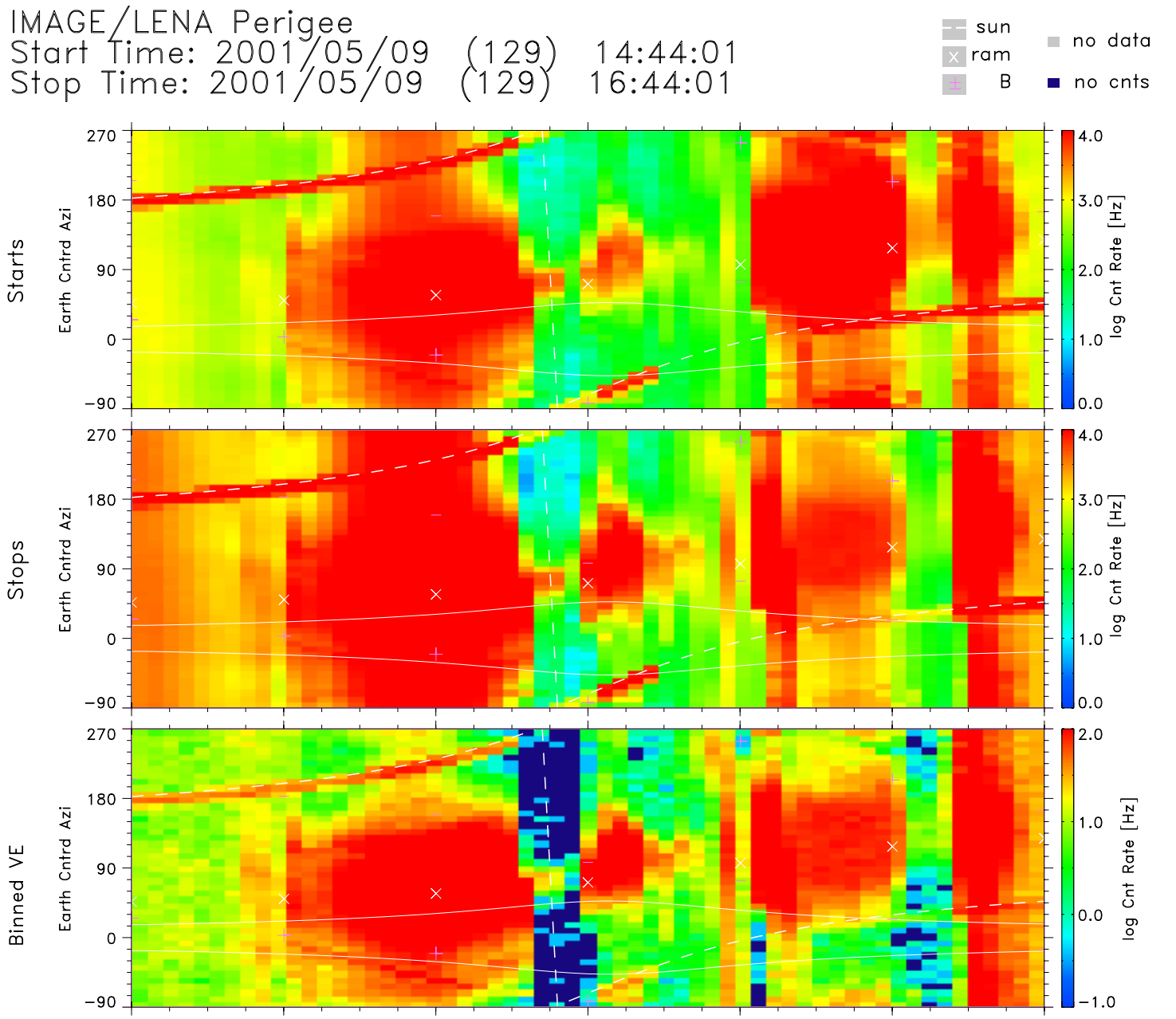


| | | | | | | | | |
|---|---|---|---|---|---|---|---|---|
| UT | 14:44 | 15:04 | 15:24 | 15:44 | 16:04 | 16:24 | 16:44 | hh:mm |
| Lshell | 4.32 | 2.59 | 1.83 | 35.44 | 2.35 | 2.36 | 3.37 | |
| RE | 3.12 | 2.42 | 1.69 | 1.26 | 1.64 | 2.36 | 3.07 | Re |
| MLT | 9.64 | 9.68 | 9.80 | 11.24 | 21.59 | 21.83 | 21.99 | hrs |
| MLat | 31.51 | 14.78 | −16.25 | −79.43 | −33.01 | −0.04 | 17.63 | degs |
| InvLat | 61.23 | 51.59 | 42.34 | 80.33 | 49.24 | 49.38 | 56.97 | degs |

TOF Start CFD Level: 11
HVPS Optics Steering Cmd: 0

TOF Stop CFD Level: 6
HVPS MCP Stop VMON: 167*

lena_dps_v1.0.8
Tue Sep 24 12:47:40 2002
Data: UDF Definitive
zero spin angle: Earth

/archive4/PRODUCTS/downloads/I01050914441644_per0.pdf