HELIO S/C ORBITS 2024 039 (02/08) 00:00 to 2024 039 (02/08) 08:00

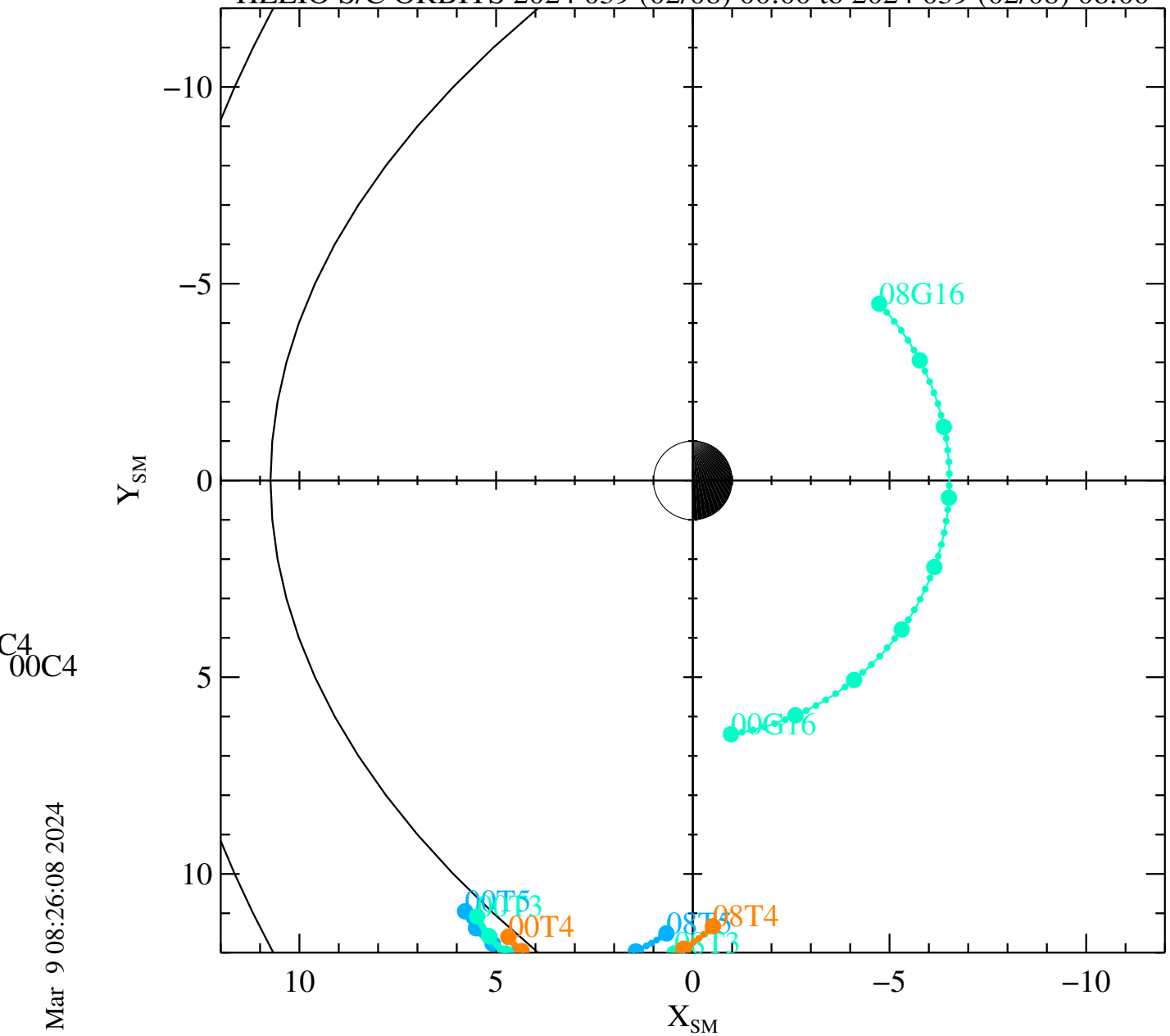

Sat Mar 9 08:26:08 2024

RBSPA−A, RBSPB−B, THEMISA−T5, THEMISD−T3, THEMISE−T4, CLUSTER4−C4, GOES13−G13, GOES15−G15, GOES16−G16, MMS1−MMS1, GEO