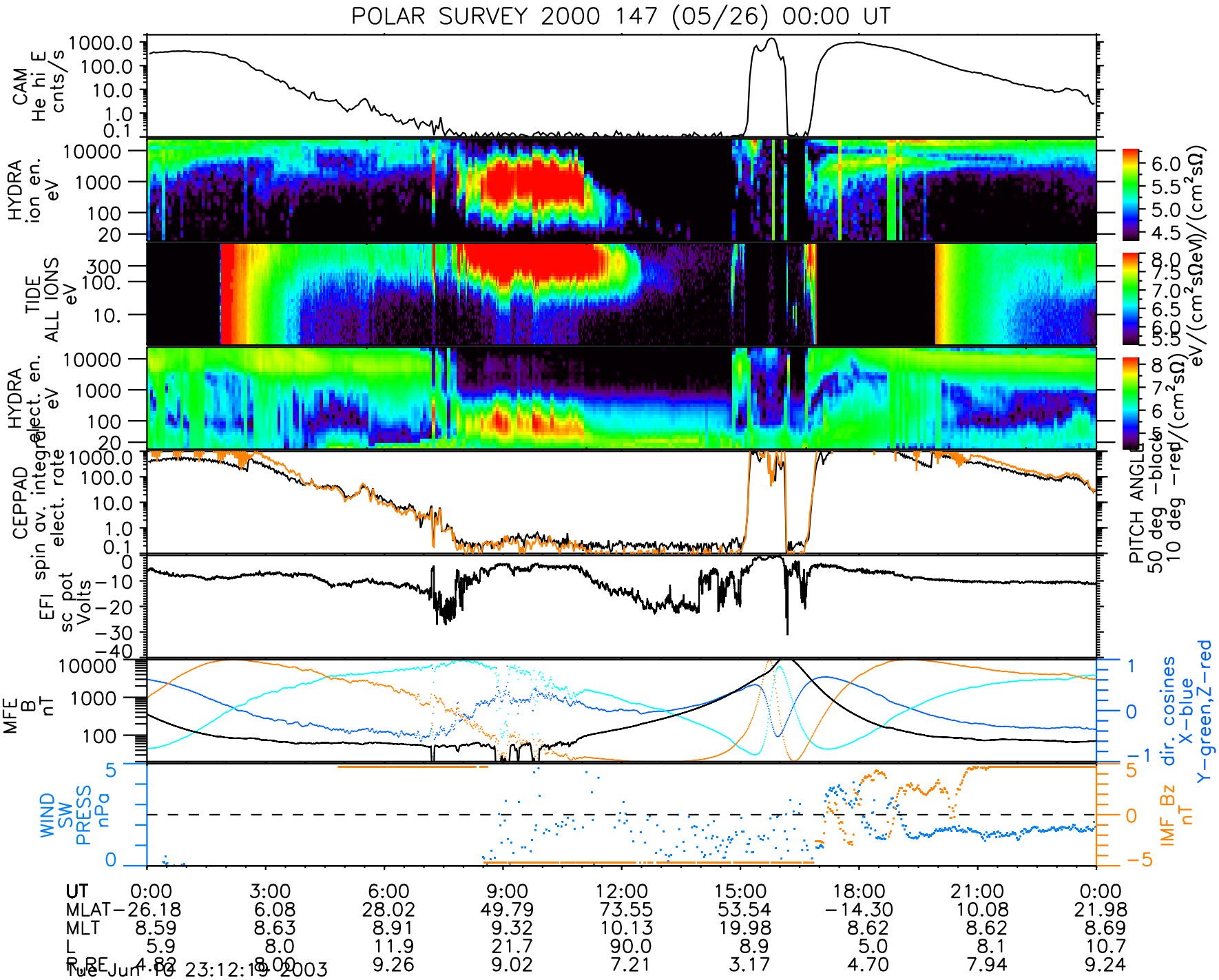
POLAR SURVEY 2000 147 (05/26) 00:00 UT
CAM He hi E cnts/s
HYDRA ion en. eV
TIDE ALL IONS eV
HYDRA elect. en. eV
CEPPAD spin av. integral elect. rate
EFI sc pot Volts
MFE B nT
WIND SW PRESS nPa
dir. cosines X-blue Y-green,Z-red
IMF Bz nT
PITCH ANGLE 50 deg -black 10 deg -red
eV/(cm²sΩeV)/(cm²sΩ)
UT 0:00 3:00 6:00 9:00 12:00 15:00 18:00 21:00 0:00
MLAT −26.18 6.08 28.02 49.79 73.55 53.54 −14.30 10.08 21.98
MLT 8.59 8.63 8.91 9.32 10.13 19.98 8.62 8.62 8.69
L 5.9 8.0 11.9 21.7 90.0 8.9 5.0 8.1 10.7
R_RE 4.82 8.00 9.26 9.02 7.21 3.17 4.70 7.94 9.24
Tue Jun 10 23:12:19 2003