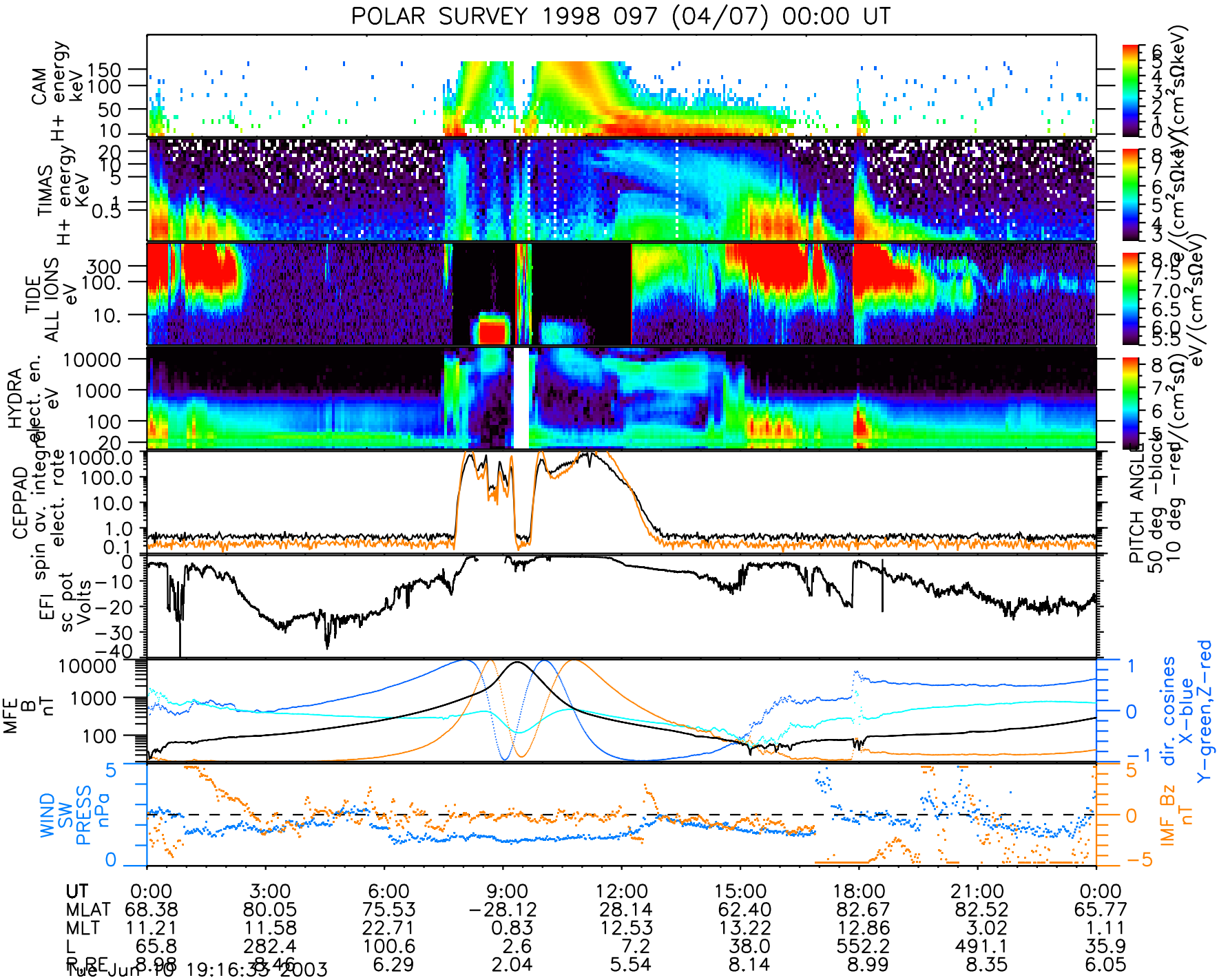
POLAR SURVEY 1998 097 (04/07) 00:00 UT
CAM H+ energy keV
TIMAS H+ energy KeV
TIDE ALL IONS eV
HYDRA elect. en. eV
CEPPAD spin av. integral elect. rate
EFI sc pot Volts
MFE B nT
WIND SW PRESS nPa
dir. cosines X-blue Y-green,Z-red
IMF Bz nT
PITCH ANGLE 50 deg -black 10 deg -red
eV/(cm²sΩeV)
UT 0:00 3:00 6:00 9:00 12:00 15:00 18:00 21:00 0:00
MLAT 68.38 80.05 75.53 −28.12 28.14 62.40 82.67 82.52 65.77
MLT 11.21 11.58 22.71 0.83 12.53 13.22 12.86 3.02 1.11
L 65.8 282.4 100.6 2.6 7.2 38.0 552.2 491.1 35.9
R RE 8.98 8.46 6.29 2.04 5.54 8.14 8.99 8.35 6.05
Tue Jun 10 19:16:33 2003