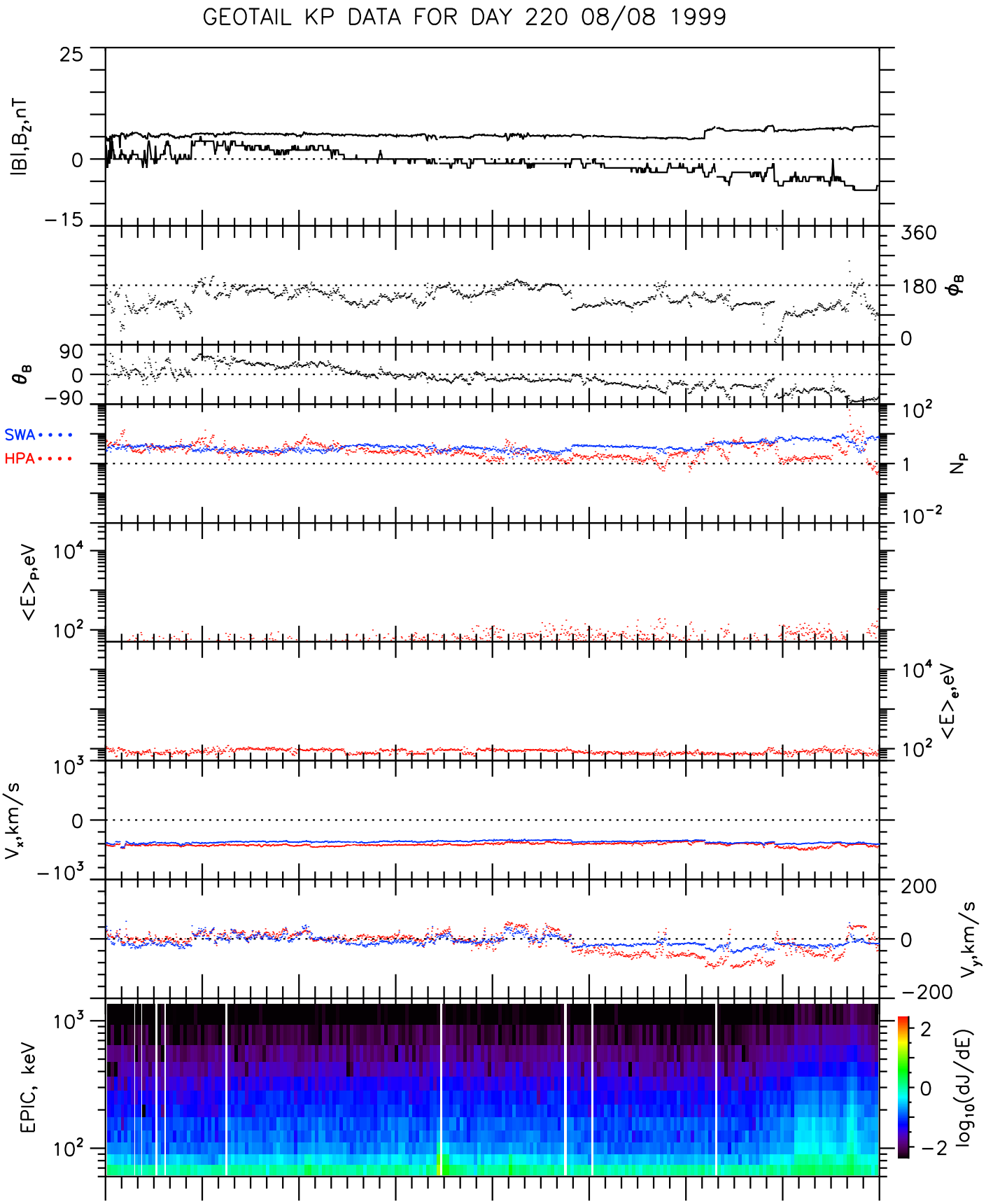

UT	0:00	3:00	6:00	9:00	12:00	15:00	18:00	21:00	0:00
Xgse	30.2	29.9	29.4	28.8	27.9	26.9	25.7	24.3	22.8
Ygse	5.7	7.2	8.7	10.1	11.5	12.7	13.9	15.0	16.0
Zgse	−0.9	−0.7	−0.4	−0.1	0.1	0.4	0.7	0.9	1.2
R_E	30.7	30.7	30.7	30.5	30.1	29.7	29.2	28.6	27.8

Wed Oct 13 11:58:30 1999 ge_mgf_v01 ge_epi_v01 ge_cpi_v01