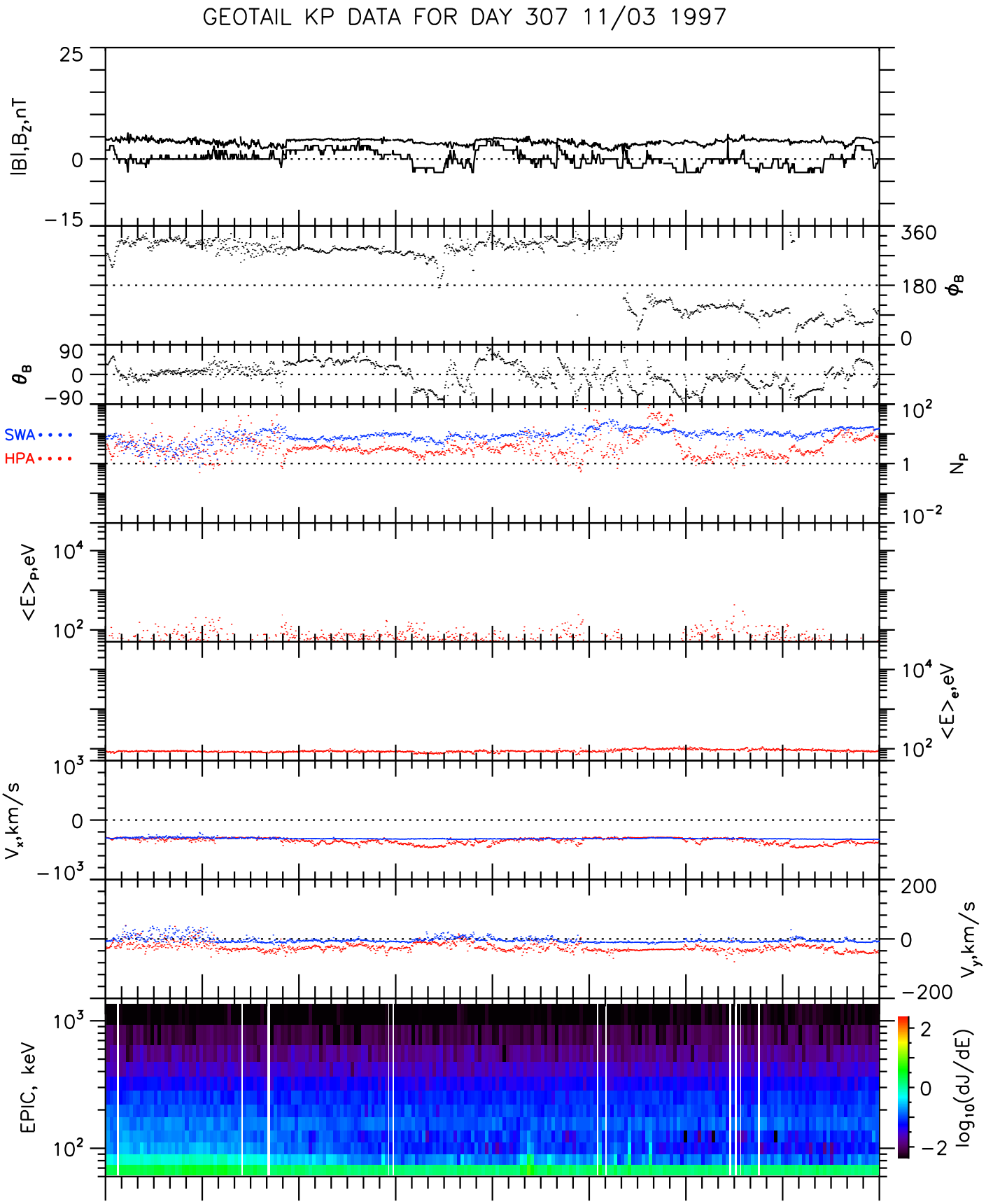

UT	0:00	3:00	6:00	9:00	12:00	15:00	18:00	21:00	0:00
Xgse	−0.2	1.4	3.1	4.7	6.2	7.8	9.2	10.6	11.9
Ygse	−29.9	−29.7	−29.2	−28.6	−27.8	−26.7	−25.5	−24.0	−22.3
Zgse	−2.6	−2.4	−2.2	−2.1	−1.9	−1.6	−1.4	−1.2	−0.9
R_E	30.0	29.8	29.4	29.0	28.5	27.9	27.1	26.3	25.3

Tue Nov 18 10:19:08 1997 ge_mgf_v01 ge_epi_v01 ge_cpi_v01