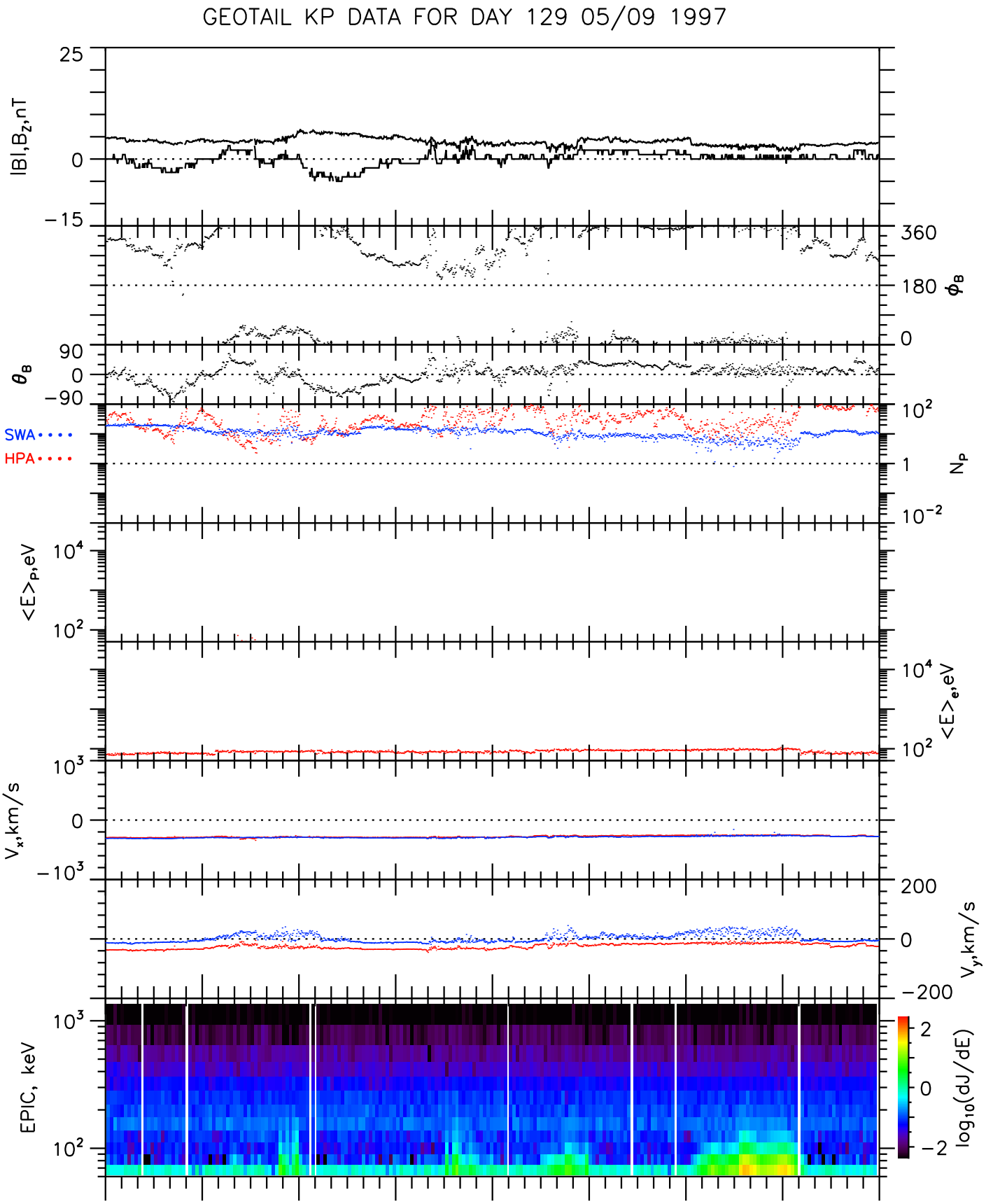

UT	0:00	3:00	6:00	9:00	12:00	15:00	18:00	21:00	0:00
Xgse	19.0	18.1	17.0	15.8	14.6	13.2	11.7	10.2	8.6
Ygse	20.4	22.0	23.5	24.8	26.0	26.9	27.7	28.3	28.8
Zgse	−3.1	−3.1	−3.2	−3.2	−3.2	−3.1	−3.1	−3.0	−2.9
R_E	28.0	28.7	29.2	29.6	29.9	30.1	30.2	30.2	30.2

Mon Oct 20 11:58:37 1997 ge_mgf_v01 ge_epi_v01 ge_cpi_v01