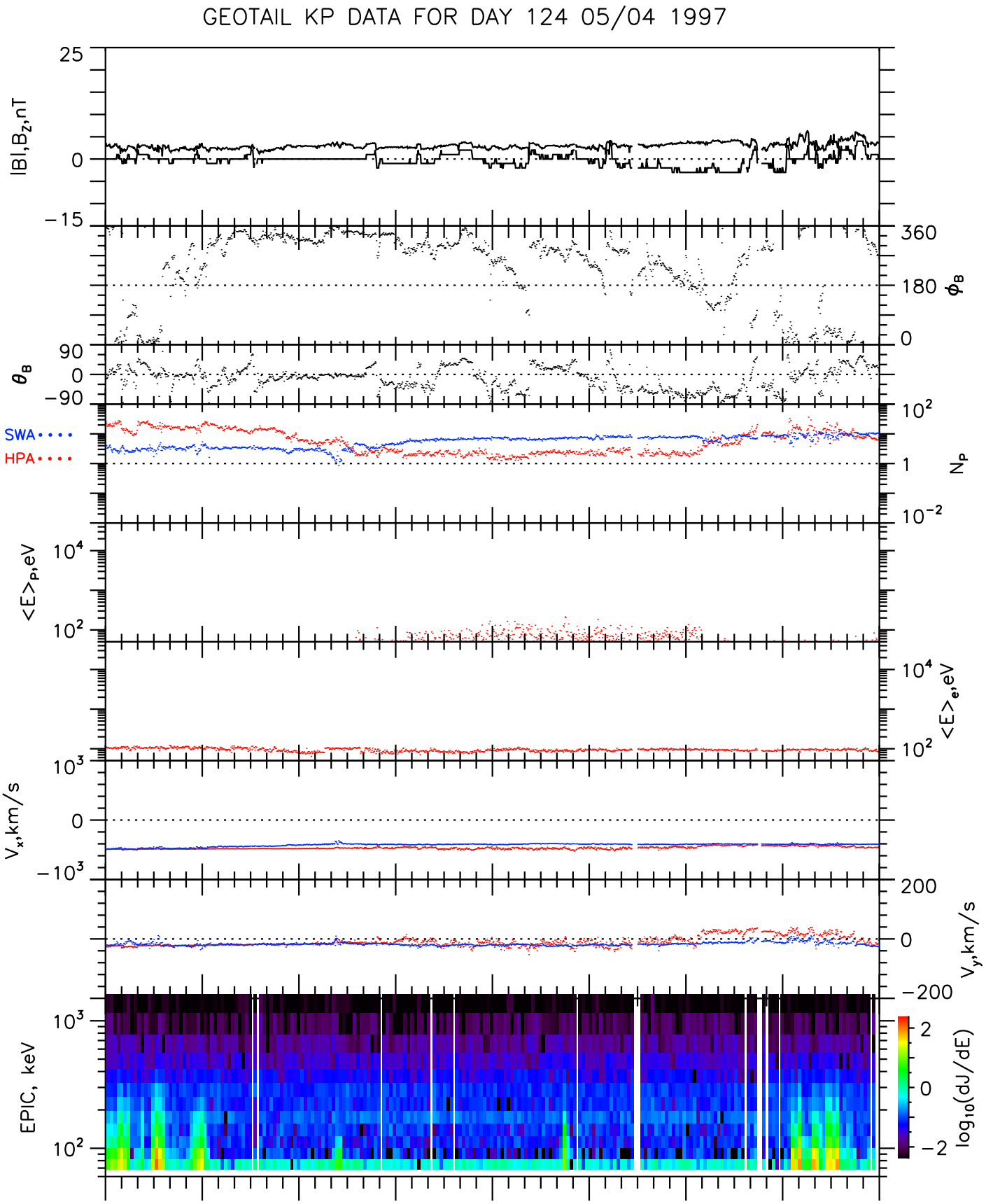

UT	0:00	3:00	6:00	9:00	12:00	15:00	18:00	21:00	0:00
Xgse	14.0	12.7	11.2	9.7	8.2	6.5	4.9	3.2	1.4
Ygse	25.5	26.6	27.5	28.3	28.8	29.2	29.4	29.4	29.2
Zgse	−3.2	−3.2	−3.1	−3.1	−3.0	−2.9	−2.8	−2.7	−2.6
R_E	29.3	29.6	29.9	30.0	30.1	30.0	29.9	29.7	29.3

Mon Oct 20 11:58:19 1997 ge_mgf_v01 ge_epi_v01 ge_cpi_v01