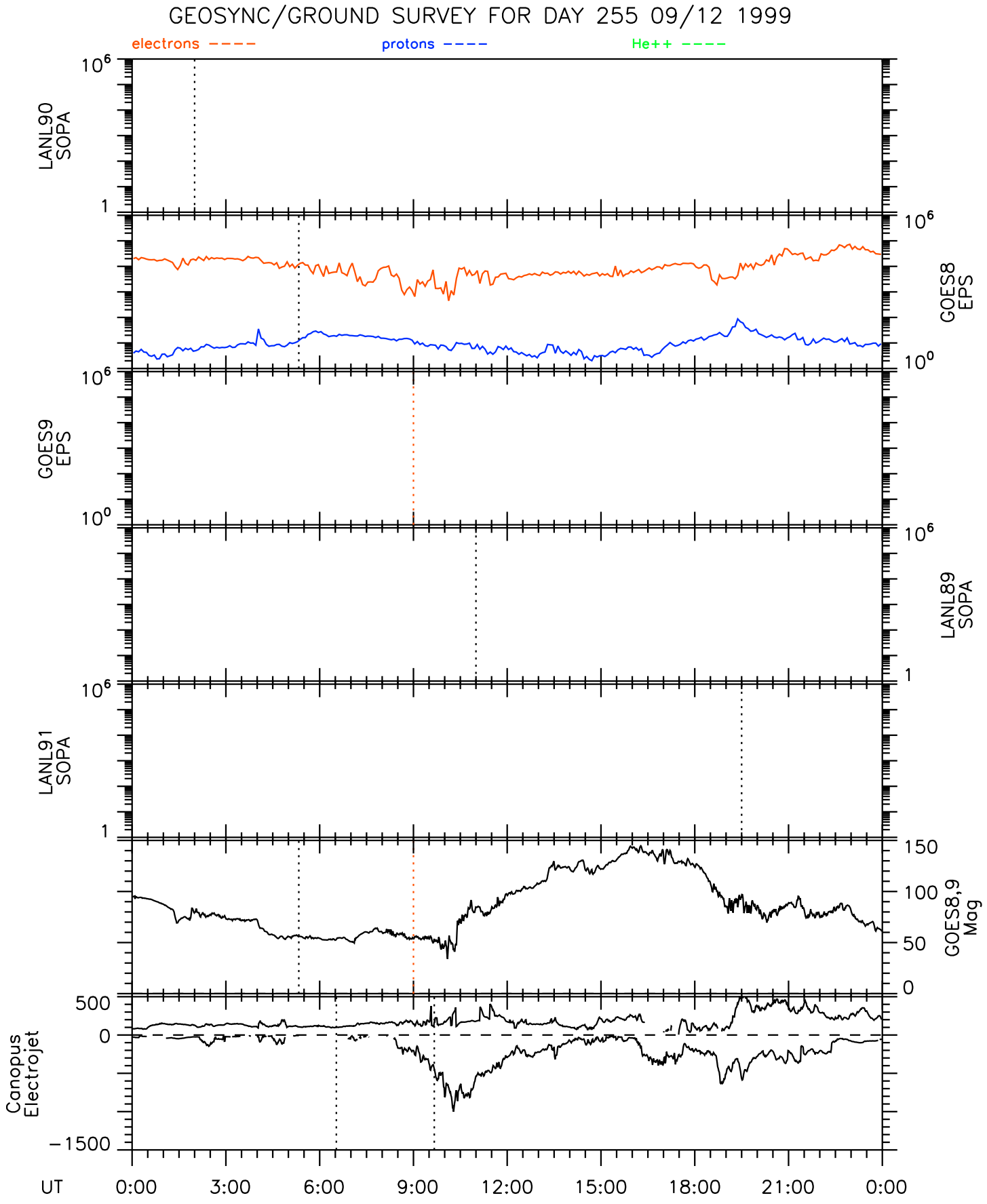


Mon Oct 18 13:06:39 1999 cn_mari_v01 g8_ep8_v03