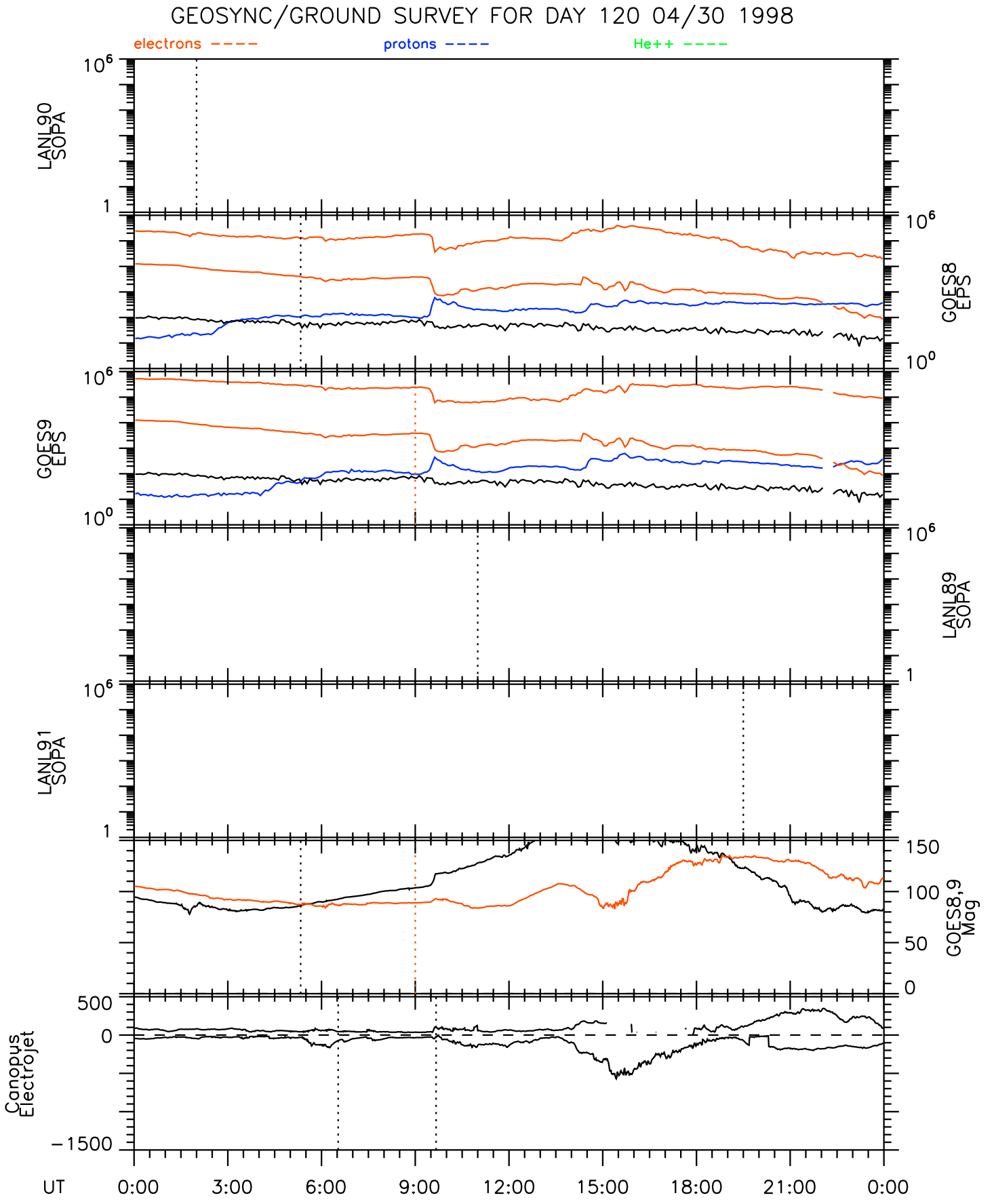

Mon Jun 1 11:54:10 1998 cn_mari_v01 g9_ep8_v03 g8_ep8_v03 g9_mag_v03 g8_mag_v03