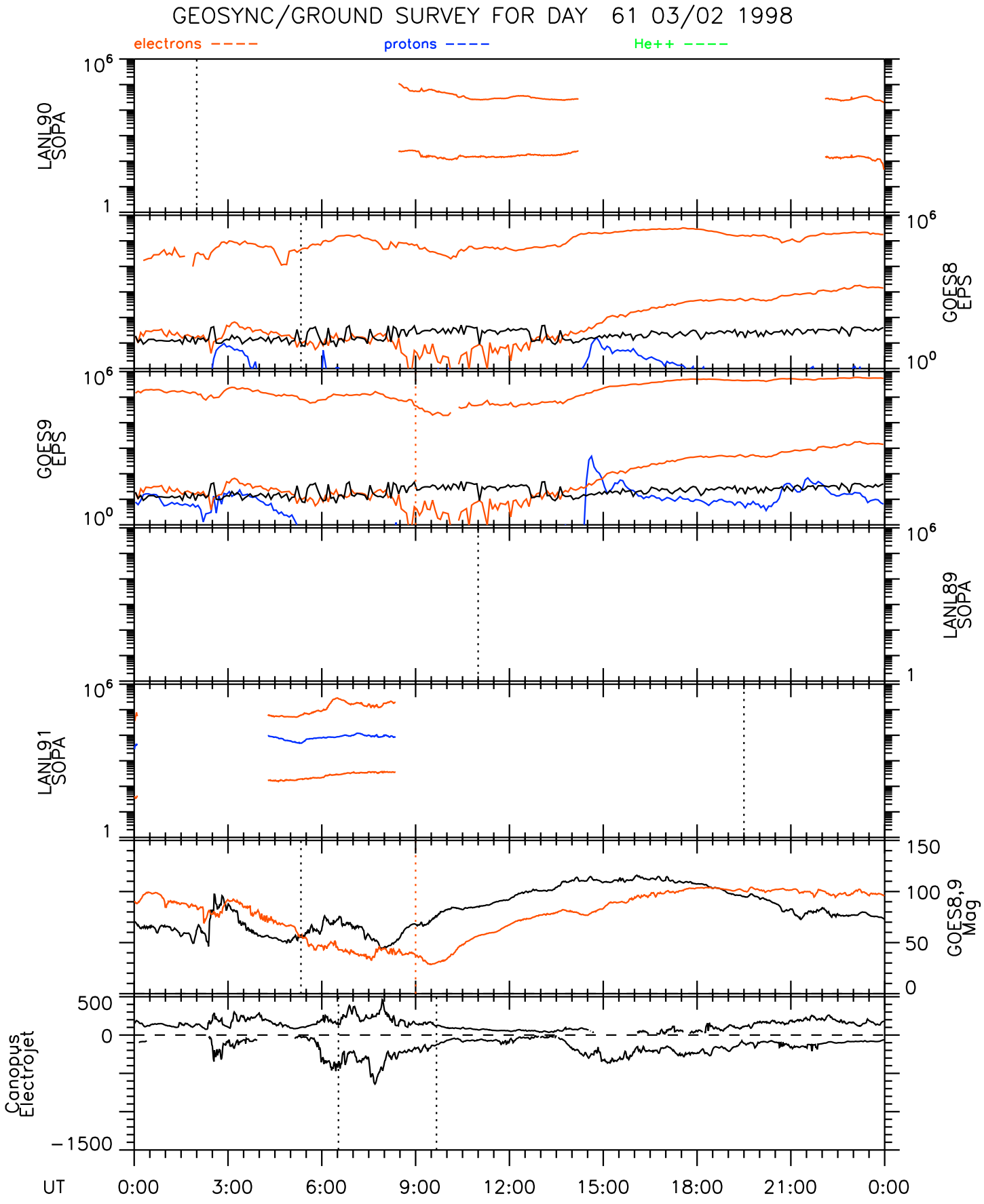

Mon Mar 16 15:49:59 1998 cn_mari_v01 l0_spa_v01 l1_spa_v01 g9_ep8_v03 g8_ep8_v03 g9_mag_